



DR. SAMUEL HAHNEMANN
GERMANY

ACUTE DISEASES

Vision of Impossible to Possible

**Treatment of
Incurable Diseases
Like Cancer, Kidney
Failure, Coma, Surgical,
Autoimmune, Life Style
& Life Threatening
Diseases**

PROF. DR. ARPIT CHOPRA JAIN

**M.D Homoeopathy
Critical and Surgical Disease Specialist (India)**

**INVENTOR OF
AAROGYA SUPER SPECIALITY MODERN HOMEOPATHY**

COMPLETE, EASY SAFE, FAST & COST-EFFECTIVE CURE



Dr. Arpit Chopra Jain M.D Homeopath

Critical and Surgical Disease Specialist

Dr. Arpit Chopra Jain: Transforming Global Healthcare with Aarogya super Speciality Modern Homeopathy.

Dr. Arpit Chopra Jain, a pioneer in advanced homeopathic medicine, is set to present groundbreaking clinical data comprising over 3,000 successfully treated cases of critical and surgical diseases — all cured without the need for surgery. This revolutionary treatment approach, developed and practiced exclusively by Dr. Jain, utilizes high-potency homeopathic medicines formulated by him, offering fast, safe, and side-effect-free results.

With over 21 years of experience, Dr. Jain has dedicated his life to providing an alternative yet powerful medical solution that not only preserves the body's original organs but also ensures deep, lasting cures. **His work has gained national and international recognition. He has been honored by India's Vice President, Defense Minister Shri Rajnath Singh, Health Minister Shri J. P. Nadda, and several other dignitaries.** In acknowledgment of his contributions, he has also received a prestigious honorary doctorate from the USA.

Dr. Arpit Chopra Jain proudly represents India on the international stage as the **Homeopathic Representative for BRICS (Russia)** and continues to raise the global profile of homeopathy through his one-of-a-kind center based in Indore, Madhya Pradesh, India. From this single center, he has reached and treated patients from over 19 countries, offering remote consultations and delivering life-changing results globally.

Recently, **Dr. Jain was invited as the Guest of Honor at the highly esteemed United Nations Global Excellence Awards held at the UN Headquarters in New York, hosted by the United Nations Global Peace Council.** This momentous occasion was a testimony to his relentless commitment and global vision for homeopathy.

His work is supported by real, verifiable patient testimonials, including pre- and post-treatment reports, available on his official website and YouTube channel. These authentic stories reflect the effectiveness and rapid healing power of his treatment.

This book is a humble attempt to introduce Dr. Jain's extraordinary journey and his mission — to make the world healthier without surgery, promoting natural healing through scientifically advanced homeopathic medicine. His goal is to create a safer, more cost-effective, and organ-preserving healthcare alternative for patients across the globe.





The identity of any person is his real wealth.

INTRODUCTION

Inventor of Aarogya Super Speciality Modern Homoeopathy, revolutionized treatment for complex diseases

Professor Dr. Arpit Chopra Jain

Professor Dr. **Arpit Chopra Jain**, with over 20 years of medical experience and research, has revolutionized classical homeopathy by developing a future-oriented, super-speciality modern homoeopathy treatment system. His innovative approach has given new physical, mental, and social life to thousands of patients who were once considered incurable, including those suffering from nearly 300 different diseases such as cancer, kidney failure, coma, aplastic anemia, and other serious conditions requiring surgical intervention. In doing so, he has also fulfilled the World Health Organizations (WHO) belief that true health encompasses physical, mental, and social well-being.

Originally from Chhattisgarh, Dr. Arpit Chopra Jain received his primary education in his home state before moving to Indore to pursue a Bachelors degree in Homeopathy. After completing his BHMS, he earned an MD in Homeopathy from DKMM Homoeopathic Medical College in Aurangabad, Maharashtra. During his studies and career, he worked alongside many renowned allopathic doctors in Indore and other locations, acquire practical experience and contributing to medical advancements.

Currently, Dr. Arpit Chopra Jain is providing medical services through the Aarogya Super Speciality Modern Homoeopathy Clinic, located at Janjirwala Square in Indore, where he leads a team of experienced professionals. In addition to his clinical work, Dr. Arpit Chopra Jain plays a pivotal role in shaping homeopathic education as an educator at RN Kapoor Homoeopathic Medical College. His research focuses on complex blood-related diseases, including aplastic anemia and sickle cell anemia.. Driven by a commitment to innovation, Dr. Jain has been nationally and internationally recognized for his groundbreaking contributions to the treatment of complex and incurable diseases. His exceptional service during the COVID-19 pandemic further highlights his dedication to advancing modern homeopathic medicine.

Many of Dr. Arpit Chopra Jain's patients regard him as a godsend, praising his unwavering commitment to serving humanity. Beyond his medical practice, Dr. Arpit Chopra Jain, who hails from a family of 19 physicians, is making significant contributions to society and the Nation.

He firmly believes that Aarogya Super Speciality Modern Homoeopathy - instant, effective, affordable, and without side effects is the future of homoeopathy. While homoeopathy may have originated in Germany, Dr. Arpit Chopra Jain is confident that India's revolutionary modern homoeopathic medical system will one day be recognized globally, inscribing India's name in golden letters on the world health chart. He and his team are making every possible effort to achieve this vision and will continue to do so.



Golden India's Revolutionary Discovery: Pioneering the Future of Healthcare with Advanced Homoeopathy

Homoeopathy, a system of alternative medicine established over 200 years ago by German physician Dr. Samuel Hahnemann, has experienced widespread adoption across various countries, including India. However, over time, it faced criticism and was even banned in certain regions due to persistent myths and misconceptions, such as its alleged placebo effect. Critics claimed that homoeopathic remedies were ineffective, slow to act, and not backed by scientific evidence, leading to widespread skepticism among both the public and the scientific community.

One significant issue was that classical homoeopathy relied heavily on treating patients based on symptoms alone, without extensive clinical documentation or diagnostic reports. This absence of empirical evidence made it challenging to validate its effectiveness through conventional medical research methods.

In response to these challenges, Dr. Hahnemann later developed a more potent form of homoeopathic medicine, known as the 50 millesimal potency, or 5 million power. However, by the time this advancement was introduced, classical homoeopathy had already established deep roots, and the lack of continued research, documentation, and clinical validation led to its gradual decline in some regions.

Recognizing the need to address these limitations, Professor Dr. Arpit Chopra Jain, with over 20 years of clinical and hospital experience, pioneered a groundbreaking approach known as Super Speciality Modern homoeopathy Utilizing the powerful 50 lakh potency homoeopathic medicines, along with mother tinctures, biochemic treatments, and dilutions, Dr. Jain's revolutionized the practice by effectively treating severe autoimmune conditions, including cancer, kidney failure, aplastic anemia, sickle cell anemia, rheumatoid arthritis, ankylosing spondylitis, and many other life-threatening illnesses. This innovative treatment approach has produced remarkable results, enabling patients suffering from complex and incurable diseases to recover without any side effects or lifelong medication dependency. Dr. Jain's method has proven particularly effective in cases previously deemed untreatable, such as patients in comas, those with brain tumors, or those in the terminal stages of illness.



His success extends beyond India, benefitting patients in countries such as Pakistan, Dubai, Bangladesh, the United States, and the United Kingdom.

A key differentiator of Super Speciality Modern Homoeopathy is its integration of clinical pathology alongside traditional symptom-based diagnosis. Dr. Jain's has meticulously collected pre- and post-treatment test reports from over 3,000 successfully treated patients, along with their written testimonials and interviews, both online and offline. This substantial body of evidence aims to secure recognition for his treatment methodology within the broader medical community, ensuring future generations of homoeopathic practitioners can offer hope to patients who might otherwise remain hopeless.

Dr. Jain's innovative work continues to shape the future of homoeopathy providing a new path forward for both patients and healthcare providers worldwide.



Complete Cure, Permanent, Easy, Safe, Fast, Cost Effective.

Aarogya Super Specialty Modern Homoeopathy -

It is a modern medical science which incorporates the basic nature of homoeopathy and keeps it as its basis and includes many other new features.



Easy Method -

In Aarogya Super Speciality Modern Homoeopathy, a variety of homoeopathic medicines are utilized, including decimal potency, centesimal potency, 50 millesimal potency, mother tinctures, biochemic medicines, The method of administering these medicines is straightforward and can be easily followed in the prescribed dosage under the guidance of a qualified homoeopathic doctor. One of the unique aspects of Aarogya Super Speciality Modern Homoeopathy is that it does not work with the traditional restrictions often associated with homoeopathic treatment, such as avoiding strong-smelling substances during medication. Due to the high quality and potency of the medicines used, these minor misconceptions hold no relevance in this advanced system of treatment. This approach allows for effective treatment without the need for strict dietary restrictions, making it more accessible and easier for patients to adhere to. Aarogya Super Speciality Modern Homoeopathy excels in providing top-tier treatment with minimal medication, even for complex and difficult-to-treat conditions. In this system, various diseases are treated directly and comprehensively, whether through homoeopathic medicines alone or in combination with supportive medicines from other medical systems, depending on the patients condition and the nature of the disease. This holistic approach ensures that patients receive the most effective and personalized care

Harmless Medical Method -

One of the most remarkable aspects of Aarogya Super Speciality Modern Homoeopathy is its safety profile, even when high potencies are used. Unlike conventional treatments where the risk of side effects increases with the dosage of active ingredients, homoeopathic medicines are carefully prepared through a process called potentiation. In this process, the original substance is diluted while simultaneously increasing its potency. This unique method ensures that only a minimal amount of the chemical or raw material remains in the final product. As a result, Aarogya Super Speciality Modern Homoeopathy offers highly effective treatments without the risk of harmful side effects. The approach is practically unmatched in other branches of medical science, where larger doses of active substances can often lead to adverse reactions. In this way, modern homoeopathy provides a safe and natural healing method, making it an ideal option for individuals seeking a harmless yet potent solution to their health issues.

Fast Aggressive Treatment -

One of the most remarkable aspects of Aarogya Super Speciality Modern Homoeopathy is its fast and aggressive healing process, setting it apart from conventional homoeopathy. In this advanced system, medical expertise is combined with cutting-edge technology, including computerized software, to ensure rapid, accurate diagnosis and treatment. Doctors utilize a vast array of over 4,000 potent medicines, with strengths ranging from zero potency to an astonishing 50 lakh potency, making the treatment scientifically robust and effective for a wide range of diseases. The precision of this method allows doctors to quickly gather and analyze detailed information about a patients condition, helping them select the most suitable remedy. This tailored approach ensures that even severe, surgical, or seemingly incurable conditions are addressed efficiently and effectively. What makes this treatment truly revolutionary is its ability to provide fast relief without any side effects, transforming it into a powerful, unique, and highly reliable branch of medical science.

Complete cure of diseases from the root -

Aarogya Super Speciality Modern Homoeopathy aims to heal the patient completely body, mind, and soul ensuring not only recovery from current ailments but also preventing the recurrence of diseases throughout life. This holistic approach to treatment is a crucial aspect of any effective medical science.

This fast and aggressive treatment approach embodies the future of homoeopathy, offering hope to patients facing complex diseases while maintaining the core principles of safety, simplicity, and efficacy.

Cost-Effective Treatment with Aarogya Super Speciality Modern Homoeopathy

Despite its advanced and multifaceted approach, Aarogya Super Speciality Modern Homoeopathy remains highly affordable and accessible, making it a preferred choice for many. Compared to other medical systems, it offers a cost-effective solution while providing complete, safe, and test treatment. This affordability, combined with its ability to deliver immediate results without harmful side effects, has contributed to the growing global popularity of modern homoeopathy. Today, homoeopathy is trusted by millions, with affordable medicines available to those in need. Every fourth person in the world now benefits from homoeopathy in some form, relying on its holistic and comprehensive approach to healthcare.



Dr. Arpit Chopra Jain, M.D. in Homoeopathy and the inventor of Aarogya Super Speciality Modern - Homoeopathy, has been instrumental in making this revolutionary treatment accessible to people from all walks of life. His commitment to providing effective, affordable, and harmless treatment has redefined the landscape of healthcare, offering hope and healing to thousands.



Dr. Arpit Chopra (Jain)
 M.D. HOMOEOPATHY
 Inventor of Aarogya Super Speciality Modern Homoeopathy



Aarogya Super Speciality Modern Homoeopathy



Successful Treatment of Critical Health Conditions

Dr. Jain's innovative treatment method has shown exceptional results in managing and curing serious health conditions, including:

- Cancer
- Kidney Diseases
- Coma
- Blood Disorders such as sickle cell anemia and aplastic anemia
- Arthritis
- Autoimmune Diseases
- Neurological Disorders
- Heart Diseases
- Skin Conditions like psoriasis and dermatitis

Through a deep understanding of the body's internal balance, Aarogya Super Speciality Modern Homoeopathy targets the root causes of these diseases, promoting natural self-healing without the need for invasive procedures or lifelong medications.

Revolutionizing Disease Treatment

Aarogya Super Speciality Modern Homoeopathy, developed by Dr. Arpit Chopra Jain, has introduced a groundbreaking, holistic approach to treating a wide range of complex and chronic diseases. This method offers a comprehensive, harmless, cost-effective, and permanent solution, achieving remarkable success where conventional treatments often fall short.

Efficacy Across a Wide Range of Diseases

With a proven record of success in treating nearly 300 different diseases, Aarogya Super Speciality Modern Homoeopathy offers relief from conditions that affect various aspects of health. Patients suffering from:

- Allergies
- Womens Health Issues
- Urological and Gastric Problems
- Rheumatoid Arthritis
- Pediatric Conditions
- Spinal Cord Disorders

have all experienced life-changing results through this pioneering method.



A New Lease on Life

What truly sets this treatment apart is its ability to provide lasting and permanent relief. Patients who were previously dependent on lifelong medication or faced invasive surgeries have regained their health, returning to a normal, medication-free life. Aarogya Super Speciality Modern Homoeopathy continues to transform lives, offering a new, holistic approach for those suffering from complex and chronic diseases.

Acute Diseases

Aarogya Super Speciality Modern Homoeopathy gives immediate relief even in common diseases.

Common diseases or acute illnesses are something everyone experiences at some point. These conditions affect the function or structure of one or more organs or systems in the body, and they often present symptoms like headache, cough, diarrhea, or pus in a wound. While symptoms indicate that the body is facing a health issue, they don't always point to a specific disease for example, a headache could be caused by anything from stress to a serious condition like meningitis. Doctors use symptoms as clues, often recommending laboratory tests to pinpoint the exact cause of the illness.



These diseases can be life-threatening and are often difficult to manage with conventional treatments. Paediatricians can offer limited advice or treatments for such serious conditions, typically involving medications or even surgical interventions. However, Dr. Arpit Chopra **Jain's** Aarogya Super Speciality Modern Homoeopathy has proven to be highly effective in treating many of these complex paediatric diseases.





Serious diseases that can affect children and young adults include:

- Aplastic anemia
- Sickle cell anemia
- Blood cancer
- Spindle cell carcinoma
- Acute myeloid leukaemia (AML)
- Nephrotic syndrome
- Epilepsy
- Polycystic ovary disease (PCOD)
- Hypothyroidism
- Intestinal obstruction
- Muscular dystrophy
- Scrotal cysts
- Brain tumours
- Idiopathic thrombocytopenic purpura (ITP)

Many patients have shown significant improvement, and their pre- and post-treatment reports demonstrate the effectiveness of Dr. Arpit Chopra Jain's approach. His work provides hope for those suffering from complex paediatric diseases, showing that homoeopathy can offer permanent solutions even in cases where conventional medicine falls short.

Based on his 20 years of medical practice and research, Dr. Arpit Chopra Jain's has successfully treated numerous patients, from young children to teenagers, helping them recover fully from conditions that were once considered chronic or incurable. His modern homoeopathic treatments not only offer relief but also allow patients to live normal, healthy lives without ongoing dependence

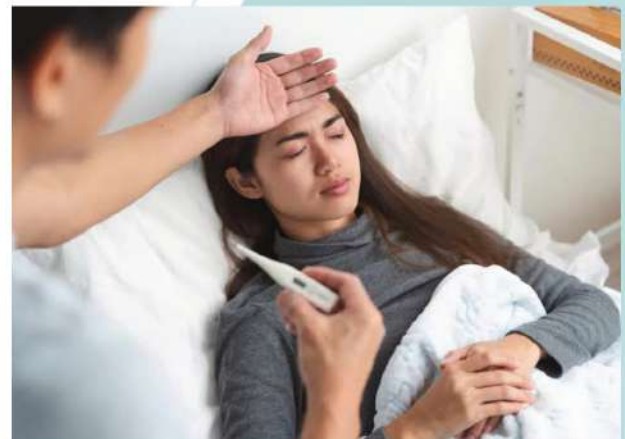

COVID-19 CORONA

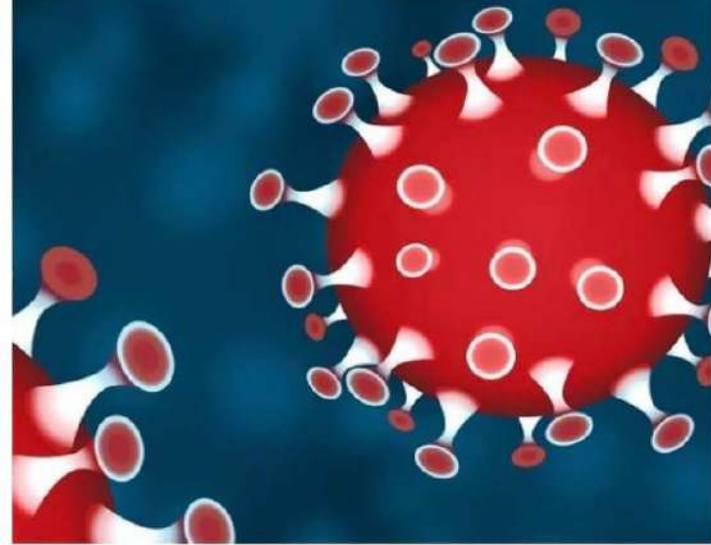

M writing msg as well 6:48 pm

Hello ..My name is Monika Sharma
Last month I have tested positive for covi
I contacted Dr Arpita Chopra & under his
supervision , I have started his medicines
under full Covid protocol.
I have tested negative & soar throat
problem also reduced after taking
medicines for 7 consecutive days.
I am very thankful to Dr Arpit ji

6:51 p

Forwarded



Name	Ms. MONIKA DUBEY	Collected	23-Apr-2021 11:52 AM
Lab No.	304772678	Received	23-Apr-2021 11:52 AM
Age	28 Years	Reported	23-Apr-2021 05:14 PM
Sex	F	RefBy	SELF
Ref No.		Report Status	Final

PDF 304772678_xjbpkkqbuvdrlx...

1 page · PDF

6:54 pm

Forwarded



INDORE DC. GUNAWAN

Name	Ms. MONIKA DUBEY	Collected	23-Apr-2021 11:52 AM
Lab No.	304772678	Received	23-Apr-2021 11:52 AM
Age	28 Years	Reported	23-Apr-2021 05:14 PM
Sex	F	RefBy	SELF
Ref No.		Report Status	Final

SRF ID : 234100990208 ICMR ID :

Test Name	Result	Units	Dis. Ref. Interval
COVID-19 VIRUS QUALITATIVE REAL TIME RT-PCR (ICMR REG. No. CL/IMP)	NEGATIVE	ICMR REG. No. CL/IMP	Negative OR Positive
Testing Kit Used	MGCLTUS		
	Genestore		

Note :-
1. ICMR Registration number for COVID-19 is CL/IMP
2. Specimens should always not be sent by overnight of COVID-19 infection. Presence of inhibitors, mucopus & mucus may affect results in SARS-CoV-2 test.
3. COVID-19 infection is a highly contagious disease. A negative result in a single upper respiratory tract sample does not rule out SARS-CoV-2 infection. A repeat sample should be sent. Lower respiratory tract samples like Sputum, SAG, ET aspirate are more appropriate samples.
4. COVID-19 test conducted as per the approved ICMR / CO-007 / SOP/CA
5. Highly sensitive testing Protocol / Full proof hospital for quarantine facilities
6. COVID-19 infection is a highly contagious disease. A negative result in a single upper respiratory tract sample does not rule out SARS-CoV-2 infection. A repeat sample should be sent. Lower respiratory tract samples like Sputum, SAG, ET aspirate are more appropriate samples.
7. COVID-19 infection is a highly contagious disease. A negative result in a single upper respiratory tract sample does not rule out SARS-CoV-2 infection. A repeat sample should be sent. Lower respiratory tract samples like Sputum, SAG, ET aspirate are more appropriate samples.
8. COVID-19 infection is a highly contagious disease. A negative result in a single upper respiratory tract sample does not rule out SARS-CoV-2 infection. A repeat sample should be sent. Lower respiratory tract samples like Sputum, SAG, ET aspirate are more appropriate samples.

Comments:-
COVID-19 is a highly contagious disease that spreads from person to person. Presence of inhibitors, mucopus & mucus may affect results in SARS-CoV-2 test. COVID-19 infection is a highly contagious disease. A negative result in a single upper respiratory tract sample does not rule out SARS-CoV-2 infection. A repeat sample should be sent. Lower respiratory tract samples like Sputum, SAG, ET aspirate are more appropriate samples. COVID-19 infection is a highly contagious disease. A negative result in a single upper respiratory tract sample does not rule out SARS-CoV-2 infection. A repeat sample should be sent. Lower respiratory tract samples like Sputum, SAG, ET aspirate are more appropriate samples.

Disclaimer: If test results are alarming or unexpected, the patient is strongly advised to contact the laboratory immediately for possible remedial action and reconfirmation

End Of Report



Central Lab
Dr Vinita Kothari, MD
M-107, Yashwanth Plaza, Ist 1st St Floor, Opp Railway Station
Omiga Tower, Nr WDM House, Bagayy Circle Rd, Indore 462001
Call 786-99999-30 / 31 / 32 / 33 / 34 OR 0786-99999-30

INDORE

MS. MONIKA DUBEY Age: 28 Years Sex: F
Reg Date: 07-Apr-2021
Print Date: 11-Apr-2021
Reference: PCPL0047501
SRF ID: 234100990208

COVID-19 VIRUS QUALITATIVE REAL TIME RT-PCR (ICMR REG. No. CL/IMP)

Parameter	Result	Unit	Biological Reference Interval
D-19 RT-PCR	POSITIVE		Negative OR Positive
ORF1b Gene	19.26		
ORF1b/ORF1b/N2 Gene	18.93		
Testing Kit Used	Genestore		

Interpretation :-
SULT: NEGATIVE
Positive: RNA specific to SARS-CoV-2 Detected
Negative: RNA specific to SARS-CoV-2 NOT detected
inconclusive: Inconclusive. This could be due to low viral load in the sample. A repeat sample is recommended for confirmation.

Note: The number for Covid-19 is CL/IMP.
It does not rule out the possibility of Covid-19 infection. Presence of inhibitors, mucopus & mucus may affect results in SARS-CoV-2 test. COVID-19 infection is a highly contagious disease. A negative result in a single upper respiratory tract sample does not rule out SARS-CoV-2 infection. A repeat sample should be sent. Lower respiratory tract samples like Sputum, SAG, ET aspirate are more appropriate samples.

आरोग्य सुपर स्पेशलिटी मॉडर्न होम्योपैथी

कैंसर, डिअनी फैलियर, अस्पताल में गंभीर रूप से भर्ती मरीजों का उपचार, कोपा, शल्य चिकित्सा योग्य रोग, अंटी इन्फ्यू रोग, जीवन्मर दवाई लेने वाले रोगों की रोकथाम एवं 300 प्रकार के अस्थायी जटिल रोगों की चिकित्सा।

आरोग्य सुपर स्पेशलिटी मॉडर्न होम्योपैथी
कंप्यूटिड, पर्यापेट, ईसी, सेक, फास्ट एंड कॉस्ट इफेक्टिव
102, ग्राम कर्मर, प्लान टॉवर, इण्डोर रोड, इण्डोर, मध्य प्रदेश, भारत
9007527914, 9007527915, 9007527916, 9007527917, 9007527918, 9007527919
www.homocapathyyou.in, www.aarogysuperpathyindore.com, Email: arpitachopra23@gmail.com

डॉ. अर्पित चोपड़ा, इन्दौर
की मॉडर्न होम्योपैथिक
इम्यूनोटी बुरटर
प्रिवेंटिव

60 बूद 4 बार
1 कप पानी में
आरोग्य सुपर स्पेशलिटी मॉडर्न होम्योपैथिक रवामिड
डॉ. अर्पित चोपड़ा (एम. ए. ए.) इण्डोर, मध्य प्रदेश 497071

गोली 4
आरोग्य सुपर स्पेशलिटी मॉडर्न होम्योपैथिक रवामिड

COVID-19 CORONAVIRUS

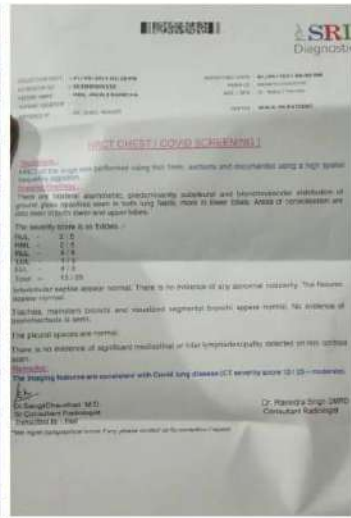

डॉ. अर्पित चोपड़ा (जैन)
 (M.D. HOMOEOPATHY)
जटील रोग एवं शल्य रोग विशेषज्ञ
 Reg. No. 14367
 Phone : 0731-4977076
 Mobile : 97130-92737, 97130-37737
 79999-78894, 99075-27914
 Website : www.homoeopathycure.in
 www.aarogyahomoeopathyindore.com
 You Tube channel-Dr Arpit Chopra's super specialty modern homoeopathic.
<https://ig.page/cp25zme20XEBA>

आरोग्य सुपर स्पेशलिटी मॉडर्न होम्योपैथिक कर्फा

Complete, Easy, Safe, Fast & Cost-effective Disease Treatment

आरोग्य
 MODERN
 COMPLETE CURE EASY SAFE, FAST & COST EFFECTIVE
 HOMOEOPATHY

आरोग्य सुपर स्पेशलिटी मॉडर्न होम्योपैथिक कर्फा
 कृष्णा टॉवर, क्यांसेलर
 नजीरवाला चौराहा, न्यू
 पता : 102
 रोजाना 10 बजे से 6 बजे तक
 रविवार सुबह 10 बजे से 12 बजे तक
 Email : arpitchopra22@aarogyamodernhomoeopathy.com
<https://www.justdial.com/indore/Aarogyamodernhomoeopathic-Clinic-New-Palika>

ASHWIN CANECHA (INDORE) M.P

मैं अश्विन कनेचा इन्डोर से मेरी पत्नी की मोराना हुआ था जो डॉ. अर्पित चोपड़ा से पड़ोस थी। डॉ. अर्पित चोपड़ा ने बताया करते जा रही थी। दालत रोग जमीर हो रही थी आसोजन लेवल 60% तक आ रहा था। स्वाद से कुछ खाते शक्य हो रहे थे। मैं और मेरा परिवार ने निराशा के बहुत सेन्ट का सामना था। तभी मेरे परिवार ने डॉ. अर्पित चोपड़ा से सलाह और डॉ. अर्पित चोपड़ा ने मेरे परिवार को बताया, मैं जल्द यादव हो गया और किन्हीं दिनों में अमर्य वास्तु में किन्हीं दिनों देख कर मैं डॉ. अर्पित चोपड़ा से सलाह और किन्हीं दिनों में सही जान करे कि मैं क्या करने उपाय से कर नही थी। अमर्य चोपड़ा ने मेरे स्वाद से किन्हीं दिनों कि। इस दिने मेरीज को देना चात करी। मेरीज को परिणाम चौकाने वाला था। SPO2 का लेवल शरीर में 95% तक पहुच कर किन्हीं दिनों गमा। SPO2 के बाद पर मेरीज को 2 रोजी 100 से छुट्टी हो गई। और रोजी डॉ. अर्पित चोपड़ा से देखने के बाद आपताला छुट्टी हो गई। अभी घर पर पर दवा ले रही है और SPO2 98% तक पहुच गया है। मेरीज को बहुत-बहुत धन्यवाद देना चाहता हूँ। मैं इतने कम समय में मेरीज को किन्हीं दिनों करके (बहुत बहुत धन्यवाद)

Cured.

ASHWIN SAHAY
 70, ADA BAZAR (INDORE)
 99264-40506

INDORE TRAUMA CENTRE
 Multi-Specialty Hospital
 2nd Bldg, Indore, MP. 492 001. (Indore, India).
 Ph: 0731-2572222, 0731-2572223, 0731-2572224, 0731-2572225, 0731-2572226, 0731-2572227, 0731-2572228, 0731-2572229, 0731-2572230, 0731-2572231, 0731-2572232, 0731-2572233, 0731-2572234, 0731-2572235, 0731-2572236, 0731-2572237, 0731-2572238, 0731-2572239, 0731-2572240, 0731-2572241, 0731-2572242, 0731-2572243, 0731-2572244, 0731-2572245, 0731-2572246, 0731-2572247, 0731-2572248, 0731-2572249, 0731-2572250, 0731-2572251, 0731-2572252, 0731-2572253, 0731-2572254, 0731-2572255, 0731-2572256, 0731-2572257, 0731-2572258, 0731-2572259, 0731-2572260, 0731-2572261, 0731-2572262, 0731-2572263, 0731-2572264, 0731-2572265, 0731-2572266, 0731-2572267, 0731-2572268, 0731-2572269, 0731-2572270, 0731-2572271, 0731-2572272, 0731-2572273, 0731-2572274, 0731-2572275, 0731-2572276, 0731-2572277, 0731-2572278, 0731-2572279, 0731-2572280, 0731-2572281, 0731-2572282, 0731-2572283, 0731-2572284, 0731-2572285, 0731-2572286, 0731-2572287, 0731-2572288, 0731-2572289, 0731-2572290, 0731-2572291, 0731-2572292, 0731-2572293, 0731-2572294, 0731-2572295, 0731-2572296, 0731-2572297, 0731-2572298, 0731-2572299, 0731-2572300, 0731-2572301, 0731-2572302, 0731-2572303, 0731-2572304, 0731-2572305, 0731-2572306, 0731-2572307, 0731-2572308, 0731-2572309, 0731-2572310, 0731-2572311, 0731-2572312, 0731-2572313, 0731-2572314, 0731-2572315, 0731-2572316, 0731-2572317, 0731-2572318, 0731-2572319, 0731-2572320, 0731-2572321, 0731-2572322, 0731-2572323, 0731-2572324, 0731-2572325, 0731-2572326, 0731-2572327, 0731-2572328, 0731-2572329, 0731-2572330, 0731-2572331, 0731-2572332, 0731-2572333, 0731-2572334, 0731-2572335, 0731-2572336, 0731-2572337, 0731-2572338, 0731-2572339, 0731-2572340, 0731-2572341, 0731-2572342, 0731-2572343, 0731-2572344, 0731-2572345, 0731-2572346, 0731-2572347, 0731-2572348, 0731-2572349, 0731-2572350, 0731-2572351, 0731-2572352, 0731-2572353, 0731-2572354, 0731-2572355, 0731-2572356, 0731-2572357, 0731-2572358, 0731-2572359, 0731-2572360, 0731-2572361, 0731-2572362, 0731-2572363, 0731-2572364, 0731-2572365, 0731-2572366, 0731-2572367, 0731-2572368, 0731-2572369, 0731-2572370, 0731-2572371, 0731-2572372, 0731-2572373, 0731-2572374, 0731-2572375, 0731-2572376, 0731-2572377, 0731-2572378, 0731-2572379, 0731-2572380, 0731-2572381, 0731-2572382, 0731-2572383, 0731-2572384, 0731-2572385, 0731-2572386, 0731-2572387, 0731-2572388, 0731-2572389, 0731-2572390, 0731-2572391, 0731-2572392, 0731-2572393, 0731-2572394, 0731-2572395, 0731-2572396, 0731-2572397, 0731-2572398, 0731-2572399, 0731-2572400, 0731-2572401, 0731-2572402, 0731-2572403, 0731-2572404, 0731-2572405, 0731-2572406, 0731-2572407, 0731-2572408, 0731-2572409, 0731-2572410, 0731-2572411, 0731-2572412, 0731-2572413, 0731-2572414, 0731-2572415, 0731-2572416, 0731-2572417, 0731-2572418, 0731-2572419, 0731-2572420, 0731-2572421, 0731-2572422, 0731-2572423, 0731-2572424, 0731-2572425, 0731-2572426, 0731-2572427, 0731-2572428, 0731-2572429, 0731-2572430, 0731-2572431, 0731-2572432, 0731-2572433, 0731-2572434, 0731-2572435, 0731-2572436, 0731-2572437, 0731-2572438, 0731-2572439, 0731-2572440, 0731-2572441, 0731-2572442, 0731-2572443, 0731-2572444, 0731-2572445, 0731-2572446, 0731-2572447, 0731-2572448, 0731-2572449, 0731-2572450, 0731-2572451, 0731-2572452, 0731-2572453, 0731-2572454, 0731-2572455, 0731-2572456, 0731-2572457, 0731-2572458, 0731-2572459, 0731-2572460, 0731-2572461, 0731-2572462, 0731-2572463, 0731-2572464, 0731-2572465, 0731-2572466, 0731-2572467, 0731-2572468, 0731-2572469, 0731-2572470, 0731-2572471, 0731-2572472, 0731-2572473, 0731-2572474, 0731-2572475, 0731-2572476, 0731-2572477, 0731-2572478, 0731-2572479, 0731-2572480, 0731-2572481, 0731-2572482, 0731-2572483, 0731-2572484, 0731-2572485, 0731-2572486, 0731-2572487, 0731-2572488, 0731-2572489, 0731-2572490, 0731-2572491, 0731-2572492, 0731-2572493, 0731-2572494, 0731-2572495, 0731-2572496, 0731-2572497, 0731-2572498, 0731-2572499, 0731-2572500, 0731-2572501, 0731-2572502, 0731-2572503, 0731-2572504, 0731-2572505, 0731-2572506, 0731-2572507, 0731-2572508, 0731-2572509, 0731-2572510, 0731-2572511, 0731-2572512, 0731-2572513, 0731-2572514, 0731-2572515, 0731-2572516, 0731-2572517, 0731-2572518, 0731-2572519, 0731-2572520, 0731-2572521, 0731-2572522, 0731-2572523, 0731-2572524, 0731-2572525, 0731-2572526, 0731-2572527, 0731-2572528, 0731-2572529, 0731-2572530, 0731-2572531, 0731-2572532, 0731-2572533, 0731-2572534, 0731-2572535, 0731-2572536, 0731-2572537, 0731-2572538, 0731-2572539, 0731-2572540, 0731-2572541, 0731-2572542, 0731-2572543, 0731-2572544, 0731-2572545, 0731-2572546, 0731-2572547, 0731-2572548, 0731-2572549, 0731-2572550, 0731-2572551, 0731-2572552, 0731-2572553, 0731-2572554, 0731-2572555, 0731-2572556, 0731-2572557, 0731-2572558, 0731-2572559, 0731-2572560, 0731-2572561, 0731-2572562, 0731-2572563, 0731-2572564, 0731-2572565, 0731-2572566, 0731-2572567, 0731-2572568, 0731-2572569, 0731-2572570, 0731-2572571, 0731-2572572, 0731-2572573, 0731-2572574, 0731-2572575, 0731-2572576, 0731-2572577, 0731-2572578, 0731-2572579, 0731-2572580, 0731-2572581, 0731-2572582, 0731-2572583, 0731-2572584, 0731-2572585, 0731-2572586, 0731-2572587, 0731-2572588, 0731-2572589, 0731-2572590, 0731-2572591, 0731-2572592, 0731-2572593, 0731-2572594, 0731-2572595, 0731-2572596, 0731-2572597, 0731-2572598, 0731-2572599, 0731-2572600, 0731-2572601, 0731-2572602, 0731-2572603, 0731-2572604, 0731-2572605, 0731-2572606, 0731-2572607, 0731-2572608, 0731-2572609, 0731-2572610, 0731-2572611, 0731-2572612, 0731-2572613, 0731-2572614, 0731-2572615, 0731-2572616, 0731-2572617, 0731-2572618, 0731-2572619, 0731-2572620, 0731-2572621, 0731-2572622, 0731-2572623, 0731-2572624, 0731-2572625, 0731-2572626, 0731-2572627, 0731-2572628, 0731-2572629, 0731-2572630, 0731-2572631, 0731-2572632, 0731-2572633, 0731-2572634, 0731-2572635, 0731-2572636, 0731-2572637, 0731-2572638, 0731-2572639, 0731-2572640, 0731-2572641, 0731-2572642, 0731-2572643, 0731-2572644, 0731-2572645, 0731-2572646, 0731-2572647, 0731-2572648, 0731-2572649, 0731-2572650, 0731-2572651, 0731-2572652, 0731-2572653, 0731-2572654, 0731-2572655, 0731-2572656, 0731-2572657, 0731-2572658, 0731-2572659, 0731-2572660, 0731-2572661, 0731-2572662, 0731-2572663, 0731-2572664, 0731-2572665, 0731-2572666, 0731-2572667, 0731-2572668, 0731-2572669, 0731-2572670, 0731-2572671, 0731-2572672, 0731-2572673, 0731-2572674, 0731-2572675, 0731-2572676, 0731-2572677, 0731-2572678, 0731-2572679, 0731-2572680, 0731-2572681, 0731-2572682, 0731-2572683, 0731-2572684, 0731-2572685, 0731-2572686, 0731-2572687, 0731-2572688, 0731-2572689, 0731-2572690, 0731-2572691, 0731-2572692, 0731-2572693, 0731-2572694, 0731-2572695, 0731-2572696, 0731-2572697, 0731-2572698, 0731-2572699, 0731-2572700, 0731-2572701, 0731-2572702, 0731-2572703, 0731-2572704, 0731-2572705, 0731-2572706, 0731-2572707, 0731-2572708, 0731-2572709, 0731-2572710, 0731-2572711, 0731-2572712, 0731-2572713, 0731-2572714, 0731-2572715, 0731-2572716, 0731-2572717, 0731-2572718, 0731-2572719, 0731-2572720, 0731-2572721, 0731-2572722, 0731-2572723, 0731-2572724, 0731-2572725, 0731-2572726, 0731-2572727, 0731-2572728, 0731-2572729, 0731-2572730, 0731-2572731, 0731-2572732, 0731-2572733, 0731-2572734, 0731-2572735, 0731-2572736, 0731-2572737, 0731-2572738, 0731-2572739, 0731-2572740, 0731-2572741, 0731-2572742, 0731-2572743, 0731-2572744, 0731-2572745, 0731-2572746, 0731-2572747, 0731-2572748, 0731-2572749, 0731-2572750, 0731-2572751, 0731-2572752, 0731-2572753, 0731-2572754, 0731-2572755, 0731-2572756, 0731-2572757, 0731-2572758, 0731-2572759, 0731-2572760, 0731-2572761, 0731-2572762, 0731-2572763, 0731-2572764, 0731-2572765, 0731-2572766, 0731-2572767, 0731-2572768, 0731-2572769, 0731-2572770, 0731-2572771, 0731-2572772, 0731-2572773, 0731-2572774, 0731-2572775, 0731-2572776, 0731-2572777, 0731-2572778, 0731-2572779, 0731-2572780, 0731-2572781, 0731-2572782, 0731-2572783, 0731-2572784, 0731-2572785, 0731-2572786, 0731-2572787, 0731-2572788, 0731-2572789, 0731-2572790, 0731-2572791, 0731-2572792, 0731-2572793, 0731-2572794, 0731-2572795, 0731-2572796, 0731-2572797, 0731-2572798, 0731-2572799, 0731-2572800, 0731-2572801, 0731-2572802, 0731-2572803, 0731-2572804, 0731-2572805, 0731-2572806, 0731-2572807, 0731-2572808, 0731-2572809, 0731-2572810, 0731-2572811, 0731-2572812, 0731-2572813, 0731-2572814, 0731-2572815, 0731-2572816, 0731-2572817, 0731-2572818, 0731-2572819, 0731-2572820, 0731-2572821, 0731-2572822, 0731-2572823, 0731-2572824, 0731-2572825, 0731-2572826, 0731-2572827, 0731-2572828, 0731-2572829, 0731-2572830, 0731-2572831, 0731-2572832, 0731-2572833, 0731-2572834, 0731-2572835, 0731-2572836, 0731-2572837, 0731-2572838, 0731-2572839, 0731-2572840, 0731-2572841, 0731-2572842, 0731-2572843, 0731-2572844, 0731-2572845, 0731-2572846, 0731-2572847, 0731-2572848, 0731-2572849, 0731-2572850, 0731-2572851, 0731-2572852, 0731-2572853, 0731-2572854, 0731-2572855, 0731-2572856, 0731-2572857, 0731-2572858, 0731-2572859, 0731-2572860, 0731-2572861, 0731-2572862, 0731-2572863, 0731-2572864, 0731-2572865, 0731-2572866, 0731-2572867, 0731-2572868, 0731-2572869, 0731-2572870, 0731-2572871, 0731-2572872, 0731-2572873, 0731-2572874, 0731-2572875, 0731-2572876, 0731-2572877, 0731-2572878, 0731-2572879, 0731-2572880, 0731-2572881, 0731-2572882, 0731-2572883, 0731-2572884, 0731-2572885, 0731-2572886, 0731-2572887, 0731-2572888, 0731-2572889, 0731-2572890, 0731-2572891, 0731-2572892, 0731-2572893, 0731-2572894, 0731-2572895, 0731-2572896, 0731-2572897, 0731-2572898, 0731-2572899, 0731-2572900, 0731-2572901, 0731-2572902, 0731-2572903, 0731-2572904, 0731-2572905, 0731-2572906, 0731-2572907, 0731-2572908, 0731-2572909, 0731-2572910, 0731-2572911, 0731-2572912, 0731-2572913, 0731-2572914, 0731-2572915, 0731-2572916, 0731-2572917, 0731-2572918, 0731-2572919, 0731-2572920, 0731-2572921, 0731-2572922, 0731-2572923, 0731-2572924, 0731-2572925, 0731-2572926, 0731-2572927, 0731-2572928, 0731-2572929, 0731-2572930, 0731-2572931, 0731-2572932, 0731-2572933, 0731-2572934, 0731-2572935, 0731-2572936, 0731-2572937, 0731-2572938, 0731-2572939, 0731-2572940, 0731-2572941, 0731-2572942, 0731-2572943, 0731-2572944, 0731-2572945, 0731-2572946, 0731-2572947, 0731-2572948, 0731-2572949, 0731-2572950, 0731-2572951, 0731-2572952, 0731-2572953, 0731-2572954, 0731-2572955, 0731-2572956, 0731-2572957, 0731-2572958, 0731-2572959, 0731-2572960, 0731-2572961, 0731-2572962, 0731-2572963, 0731-2572964, 0731-2572965, 0731-2572966, 0731-2572967, 0731-2572968, 0731-2572969, 0731-2572970, 0731-2572971, 0731-2572972, 0731-2572973, 0731-2572974, 0731-2572975, 0731-2572976, 0731-2572977, 0731-2572978, 0731-2572979, 0731-2572980, 0731-2572981, 0731-2572982, 0731-2572983, 0731-2572984, 0731-2572985, 0731-2572986, 0731-2572987, 0731-2572988, 0731-2572989, 0731-2572990, 0731-2572991, 0731-2572992, 0731-2572993, 0731-2572994, 0731-257

डॉ अर्पित चोपड़ा, इन्फेक्शियस डिसीज स्पेशलिस्ट

मॉडर्न होम्योपैथिक इम्यूनिटी बूस्टर प्रिवेंटिव

डॉ अर्पित चोपड़ा जैन की पर स्पेशलिटी मॉडर्न होमियोपैथी कोरोना किट दवाइयों और आत्मविश्वास से हराया कोरोना को



app 9907527

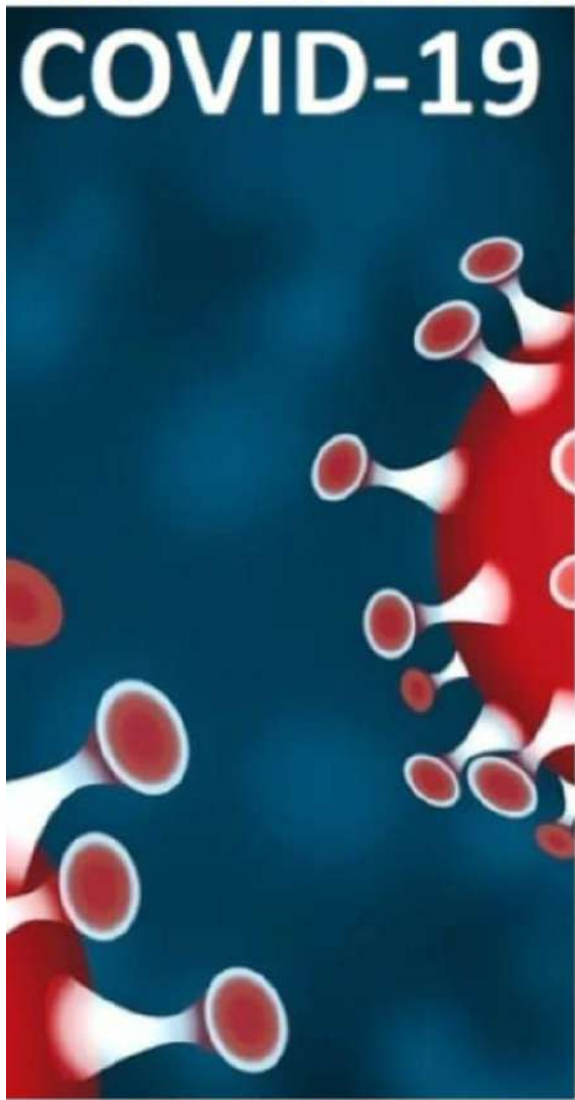

Dr. Arpit Chopra | **Dr. Arpit Chopra** | **Dr. Arpit Chopra**

SARS-CoV-2 RT-PCR Test (Qualitative) (Rapid Test) Kit (PCR)

Test: Qualitative (RNA detection) of SARS-CoV-2 RT-PCR

Test principle: Real-time reverse transcription PCR (RT-PCR) amplification

Test description: Diagnostic kit for the detection and confirmation of SARS-CoV-2 RT-PCR

Result: SARS-CoV-2 (Qualitative) (Rapid Test) Kit (PCR)

CEM guidelines do not recommend self-dependence on RT-PCR for patient management.

The kit used for the SARS-CoV-2 RT-PCR test is Molecularly Proven to be 100% sensitive, 100% specific and 100% accurate. It is suitable for use in all laboratories. It is suitable for use in all laboratories. It is suitable for use in all laboratories.

We are providing our samples equipped of product which are recognized as equivalent to the standard laboratory tests. These tests are not government recognized as per the guidelines issued by ICMR and other as well as local government bodies.

Precaution: Since 1 sample against SARS-CoV-2 is sufficient to diagnose infection, the general approach of sample collection, handling, storage and disposal should be followed as per the guidelines issued by ICMR, WHO and other international organizations.

CEM registration no. MHT/2020/01

Precaution guidelines:

1. For health care workers (HCWs):
2. Do not touch the patient's nose, mouth, eyes, or other exposed areas.
3. Do not touch the patient's clothing.
4. If a person has any visible symptoms, they should wear a face mask and avoid contact with others for 5 days. If a person has any visible symptoms, they should wear a face mask and avoid contact with others for 5 days. If a person has any visible symptoms, they should wear a face mask and avoid contact with others for 5 days.
5. The kit should be used in a clean, dry, and well-ventilated area.
6. The kit should be used in a clean, dry, and well-ventilated area.
7. The kit should be used in a clean, dry, and well-ventilated area.
8. The kit should be used in a clean, dry, and well-ventilated area.
9. The kit should be used in a clean, dry, and well-ventilated area.
10. The kit should be used in a clean, dry, and well-ventilated area.

Dr. Arpit Chopra | **Dr. Arpit Chopra** | **Dr. Arpit Chopra**

SARS-CoV-2 RT-PCR Test (Qualitative) (Rapid Test) Kit (PCR)

Test: Qualitative (RNA detection) of SARS-CoV-2 RT-PCR

Test principle: Real-time reverse transcription PCR (RT-PCR) amplification

Test description: Diagnostic kit for the detection and confirmation of SARS-CoV-2 RT-PCR

Result: SARS-CoV-2 (Qualitative) (Rapid Test) Kit (PCR)

CEM guidelines do not recommend self-dependence on RT-PCR for patient management.

The kit used for the SARS-CoV-2 RT-PCR test is Molecularly Proven to be 100% sensitive, 100% specific and 100% accurate. It is suitable for use in all laboratories. It is suitable for use in all laboratories. It is suitable for use in all laboratories.

We are providing our samples equipped of product which are recognized as equivalent to the standard laboratory tests. These tests are not government recognized as per the guidelines issued by ICMR and other as well as local government bodies.

Precaution: Since 1 sample against SARS-CoV-2 is sufficient to diagnose infection, the general approach of sample collection, handling, storage and disposal should be followed as per the guidelines issued by ICMR, WHO and other international organizations.

CEM registration no. MHT/2020/01

Precaution guidelines:

1. For health care workers (HCWs):
2. Do not touch the patient's nose, mouth, eyes, or other exposed areas.
3. Do not touch the patient's clothing.
4. If a person has any visible symptoms, they should wear a face mask and avoid contact with others for 5 days. If a person has any visible symptoms, they should wear a face mask and avoid contact with others for 5 days. If a person has any visible symptoms, they should wear a face mask and avoid contact with others for 5 days.
5. The kit should be used in a clean, dry, and well-ventilated area.
6. The kit should be used in a clean, dry, and well-ventilated area.
7. The kit should be used in a clean, dry, and well-ventilated area.
8. The kit should be used in a clean, dry, and well-ventilated area.
9. The kit should be used in a clean, dry, and well-ventilated area.
10. The kit should be used in a clean, dry, and well-ventilated area.

Dr. Arpit Chopra | **Dr. Arpit Chopra** | **Dr. Arpit Chopra**

SARS-CoV-2 RT-PCR Test (Qualitative) (Rapid Test) Kit (PCR)

Test: Qualitative (RNA detection) of SARS-CoV-2 RT-PCR

Test principle: Real-time reverse transcription PCR (RT-PCR) amplification

Test description: Diagnostic kit for the detection and confirmation of SARS-CoV-2 RT-PCR

Result: SARS-CoV-2 (Qualitative) (Rapid Test) Kit (PCR)

CEM guidelines do not recommend self-dependence on RT-PCR for patient management.

The kit used for the SARS-CoV-2 RT-PCR test is Molecularly Proven to be 100% sensitive, 100% specific and 100% accurate. It is suitable for use in all laboratories. It is suitable for use in all laboratories. It is suitable for use in all laboratories.

We are providing our samples equipped of product which are recognized as equivalent to the standard laboratory tests. These tests are not government recognized as per the guidelines issued by ICMR and other as well as local government bodies.

Precaution: Since 1 sample against SARS-CoV-2 is sufficient to diagnose infection, the general approach of sample collection, handling, storage and disposal should be followed as per the guidelines issued by ICMR, WHO and other international organizations.

CEM registration no. MHT/2020/01

Precaution guidelines:

1. For health care workers (HCWs):
2. Do not touch the patient's nose, mouth, eyes, or other exposed areas.
3. Do not touch the patient's clothing.
4. If a person has any visible symptoms, they should wear a face mask and avoid contact with others for 5 days. If a person has any visible symptoms, they should wear a face mask and avoid contact with others for 5 days. If a person has any visible symptoms, they should wear a face mask and avoid contact with others for 5 days.
5. The kit should be used in a clean, dry, and well-ventilated area.
6. The kit should be used in a clean, dry, and well-ventilated area.
7. The kit should be used in a clean, dry, and well-ventilated area.
8. The kit should be used in a clean, dry, and well-ventilated area.
9. The kit should be used in a clean, dry, and well-ventilated area.
10. The kit should be used in a clean, dry, and well-ventilated area.



आरोग्य सुपर स्पेशलिटी मॉडर्न होम्योपैथिक इम्यूनिक

कैंसर, किडनी फेलियर, अस्पताल में गंभीर रूप से भर्ती मरीजों का उपचार, कोमा, शल्य चिकित्सा योग्य रोग, ऑटो इम्यून रोग, जीवनभर दवाई लेने वाले रोगों की रोकथाम एवं 300 प्रकार के असाध्य जटिल रोगों की चिकित्सा।

COVID-19 CORONAVIRUS

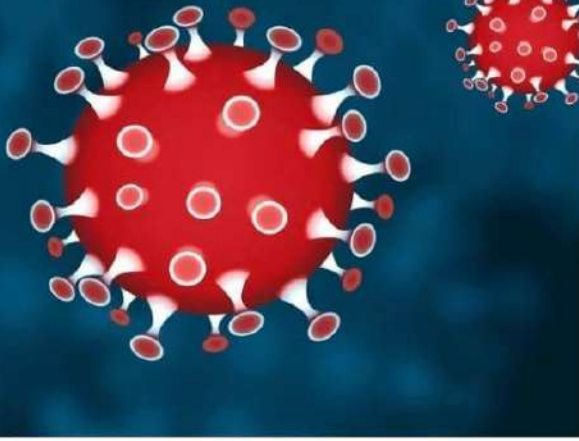

Dear KIRAN
SHARMA, आपका
कोविड टेस्ट रिजल्ट
"Positive" है।
जिसका SARFID:
2341001116633
एवं टेस्ट दिनांक:
19-04-2021 11:47
मिनट है। कोविड 19
महामारी से बचने के
लिए सोशल डिस्टेंसिंग
का पालन एवं मास्क का
उपयोग अनिवार्य रूप से
करें। धन्यवाद।

आमने दोस्तों,
कोरा नाम किरण शर्मा, में सुदामाना
की बचनेवाली है। 13 अप्रैल 2021
की र आमा या फिर मैंने Corona
उपयोग और मेरी report positive
इसके बाद मैंने Dr. Arpita Chopra
से Corona का Booster Dose लिया
Corona Protocol का पालन किया
इसके बाद मैं अब पूरी बचने के
1 में Chopra Sir को धन्यवाद है।
Thanks होना चाहती हूँ।
1-423
Sudama Nagar
Indore
9179892918

डॉ. अर्पित चोपड़ा, इन्दौर
की मॉडर्न होम्योपैथिक
इम्यूनिटी बूस्टर
प्रिवेंटिव



डॉ. अर्पित चौपडा (जैन)
एम. बी. होम्योपैथी
जटिल, असाध्य एवं
शल्य रोग विशेषज्ञ

**कैंसर, किडनी फेलियर, अस्पताल में गंभीर रूप से
भर्ती मरिजों का उपचार, कोमा, शल्य चिकित्सा योग्य रोग,
ऑटो इम्यून रोग, जीवनभर दवाई लेने वाले रोगों की रोकथाम एवं
300 प्रकार के असाध्य जटिल रोगों की चिकित्सा।**

आरोग्य सुपर स्पेशलिटी मॉडर्न होमियोपैथी
कम्पलिट, परमानेन्ट, ईजी, सेफ, फास्ट एण्ड कॉस्ट इफैक्टिव

102, प्रथम मंजिल, कृष्णा टॉवर, क्योरवेल हॉस्पिटल के सामने, जंजीरवाला चौराहा, न्यू पलासिया, इन्दौर म.प्र.
99075 27914 संपर्क : 0731-4977076, 79999 78894
www.homoeopathycure.in, www.aarogyahomoeopathyindore.com Email : arpitchopra23@gmail.com

आरोग्य
MODERN
HOMOEOPATHY
COMPLETE CURE. EASY, SAFE, FAST & COST EFFECTIVE



**डॉ अर्पित चोपड़ा जैन की
सुपर स्पेशलिटी मॉडर्न होमियोपैथी
कोरोना किट दवाइयों और
आत्मविश्वास से हराया कोरोना को**



WhatsApp app 9907527914



आरोग्य
COMPLETE FOR FAST & COST EFFICIENT HOMOEPATHY

**कैसर, किडनी फेलियर, अस्पताल में गभीर रूप से
भर्ती मरिजों का उपचार, कोमा, शल्य चिकित्सा योग्य रोग,
ऑटो इम्यून रोग, जीवनभर दवाई लेने वाले रोगों की रोकथाम एवं
300 प्रकार के असाध्य जटिल रोगों की चिकित्सा।**

आरोग्य सुपर स्पेशलिटी मॉडर्न होमियोपैथी
कम्पलिट, परमानेंट, ईजी, सेफ, फास्ट एण्ड कोस्ट इफैक्टिव

102, प्रथम मंजिल, कृष्णा टॉवर, क्योरुवेल हॉस्पिटल के सामने, जंजीरखाला चौराहा, न्यू पलासिया, इन्दौर म.प्र.
📞 99075 27914 संपर्क : 0731-4977076, 79999 78894
www.homeopathyure.in, www.aarogyahomeopathyindore.com Email : arpitchopra23@gmail.com

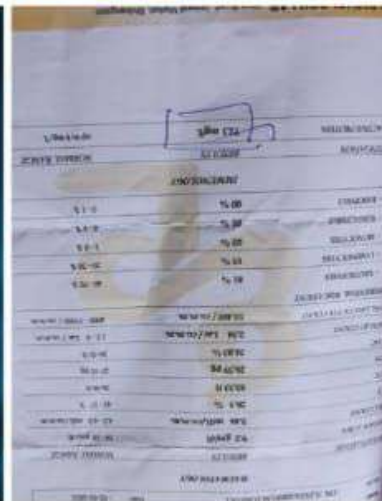
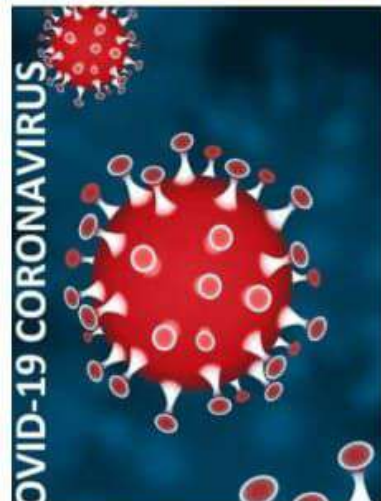

**अर्पित चोपड़ा, इन्दौर
की मॉडर्न होमियोपैथिक
इम्युनिटी बूस्टर
प्रिवेंटिव**



OSIS
0-19

Fresh onset of headache post Covid

Nasal or sinus congestion, Bleed lesions on upper inside of mouth

SIGNS TO WATCH OUT FOR

Facial pain

Doctors should avoid rampant use of steroids unless deemed life saving Covid



Threatening Infection

Mucormycosis or black fungus is being detected in Covid-19

diabetic or anyone who is immuno-compromore susceptible

exists as skin infection, spreads to eyes, lungs and brain

It leads to blackening of nose, affects vision

क्या है म्यूकोरमाइकोसिस?
इंडियन काउन्सिल ऑफ मेडिकल रिसर्च (आईसीएमआर) द्वारा जारी एडवाइजरी के अनुसार म्यूकोरमाइकोसिस फंगल इंफेक्शन है, जो शरीर में बहुत तेजी से फैलता है। म्यूकोरमाइकोसिस इंफेक्शन नाक, आंख, दिमाग, फेफड़े या फिर स्किन पर भी हो सकता है। इस बीमारी में कई लोगों की आंखों की रोशनी तक चली जाती है, वहीं कुछ मरीजों के जबड़े और नाक की हड्डी गल जाती है।

कोरोना के मरीजों को ज्यादा खतरा म्यूकोरमाइकोसिस आम तौर पर उन लोगों को तेज से अपना शिकार बनाता है, जिन लोगों में प्रतिरोधक क्षमता बहुत कम होती है। कोरोना के दौरान या फिर ठीक हो चुके मरीजों का इम्यून सिस्टम बहुत कमजोर होता है, इसलिए वह आसानी से इसकी चपेट में आ रहे हैं। खासतौर से कोरोना के जिन मरीजों को डायबिटीस **अगला आर्टिकल** > पर उनमें म्यूकोरमाइकोसिस खतरनाक रूप में फैल सकता है।

आरोग्य सुपर स्पेशलिटी मॉडर्न होमियोपैथी

कैंसर, किडनी फेलियर, अस्पताल में गंभीर रूप से भर्ती मरीजों का उपचार, कोमा, शल्य चिकित्सा योग्य रोग, ऑटो इम्यून रोग, जीवनभर दवाई लेने वाले रोगों की रोकथाम एवं 300 प्रकार के असाध्य जटिल रोगों की चिकित्सा।

डॉ. अशोक शर्मा (एम.बी.बी.एस.)
एच.डी. (होमियोपैथी)
एच.डी. (एच.डी.)
एच.डी. (एच.डी.)

म्यूकोरमाइकोसिस यानी ब्लैक फंगस

UJJAIN MRI & DIAGNOSTIC CENTRE

Pt. Name: MRS. KUSUM GADGVA
Ref. No: DR. T.S. CHOURDARY

Age/Sex: 66 Years /Female
Date: 17.05.2022

MRI PNS +CONTRAST

Technique: MRI of PNS is performed on high field 1.5 Tesla MRI system using head coil and various sequences including various sequences.

Imaging findings:

- Heterogeneous and peripherally enhancing mucosal thickening is seen in both maxillary sinuses, bilateral ethmoid sinuses (Right-Left) and right sphenoid sinus with heterogeneous signal intensity (predominantly hypointense on T2W sequence) contents and frothy secretions. Fungus is seen in both infundibula.
- Soft tissue edema is seen in premaxillary region. No evidence of edema is seen in infra-tentorial region or pterygoids. No mucosa edema is seen in pterygoid fossae.
- The nasal turbinates show heterogeneous enhancement with patchy non enhancing areas.
- Bilateral ostiomeatal complexes are normal.
- Rest of the paranasal sinuses appears normal. The sphenoidal and sphenoid-ethmoidal sinuses are patent. No evidence of intracranial ICH seen.
- Nasal septum is sigmoid shaped.
- Both middle ear cavities are normal.
- Impression: MRI PNS shows-
- Heterogeneous and peripherally enhancing mucosal thickening in both maxillary sinuses, bilateral ethmoid sinuses (Right-Left) and right sphenoid sinus with heterogeneous signal intensity (predominantly hypointense on T2W sequence) contents and frothy secretions. Fungus is seen in both infundibula.
- Soft tissue edema in premaxillary region.
- The nasal turbinates show heterogeneous enhancement with patchy non enhancing areas.

Imaging features are in favor of infective etiology, likely fungal.

DR. RAJESH KUMAR SHARMA
CONSULTANT RADIOLOGIST

Ruxmaniben Deepgupta
Ujjain Charitable Trust Hospital & Research
DEPARTMENT OF RADIOLOGY AND

Date: 17/05/22
Name: Mrs. Kusum Gadgva
Referred by: Dr. S. Yadav

C.T. Scan Examination of - **NCCT PNS WITH ORBIT**

REPORT

Technique: Coronal acquisition of images through the paranasal sinuses with post processing MPR's.

FINDINGS:

Mucosal hypertrophy in bilateral maxillary sinuses, low of ethmoid and partially obliterating the lumen and partial obliteration of the right ethmoid sinuses.

Nasal septum is mildly deviated towards left with small body sept.

Orbita bilaterally were normal.
Nasal turbinates appear normal.
Bilateral frontal sinuses are normal.
Osteomeatal units is patent on left side.
Bilateral sphenoid sinus and sphenoidal sinuses appear normal.
Bony walls of the sinuses are intact. No calcification.
Bilateral cerebellum planes and visualized cisterns appear normal.
Normal meningeophyseal cistern seen.
No abnormal paranasal signal intensity is seen along the course of the optic chiasmatic pathway.
No obvious abnormality seen in the retro-orbital space.
The extra-orbital structures appear normal.
Ilio, ilio and post-orbital structures appear normal.

DISCUSSION: NCCT PNS shows-

- Mucosal hypertrophy in bilateral maxillary sinuses, low of ethmoid and partially obliterating the lumen and partial obliteration of ethmoid sinuses.
- Nasal septum is mildly deviated towards left with small body sept.
- No obvious abnormality is seen along the retro-orbital pathway.

For further clinical correlation.

CHIKUNGUNYA

Headache and muscle pain

Generalized skin rash,
with intense itching
and red and white

High fever
(often greater than
39°C/102.2°F)



डायग्नोस्टिक सेंटर

18, ब्रह्मवाग कॉलोनी, शशी नर्सिंग होम के सामने, ओझा मेडिकल के पास, मरीमाला चौराहा, इन्दौर (म.प्र.)
फोन : 0731-2455550, मो. : 7745939458, 9826499072 E-mail : anantdiagnostic25@gmail.com
समय : सुबह 8.30 बजे से रात्रि 9.00 बजे तक एवं रविवार सुबह 8.30 बजे से दोपहर 1 बजे तक

PATIENT'S NAME *Mrs. SHIKHA CHOUDHARY*
CONSULTANT *DR. MAHENDRA JAIN (M.B.B.S. D.R.M.)*

DATE : 02/12/2017
AGESEX : 35 Y \ Female

CHICKUNGUNIYA TEST REPORT

CHICKUNGUNIYA (IgM) ANTIBODY :- **POSITIVE**

CHICKUNGUNIYA (IgG) ANTIBODY :- **NEGATIVE**

TEST REPORT



31170158900

SHIKHA CHOUDHRY

PID NO. P31170058426

Age: 35 Year(s) Sex: Female

Reference: Dr. ARPIT CHOPRA

Sample Collected At
NIRVIGN DISGNOSTIC
C/O NIRVIGN DISGNOSTIC, 102
KRISHNA TOWER, OPP CUREWELL
HOSPITAL, JANJEERWALA
SQUARE NEW PALASIYA INDORE MP

VID: 31170158900

Registered On:

09/01/2018 12:13 PM

Collected On:

09/01/2018

Reported On:

09/01/2018 07:03 PM

Investigation

Chikungunya-IgM

(Serum Immunochromatography)

Observed Value

Negative

Biological Reference Interval

Negative

Remarks:

- The Chikungunya IgM test is used for qualitative detection of IgM antibody to Chikungunya virus in human sera.



What is Otorrhoea?

It is a medical condition that affects the ear and it is characterised by discharge of fluids from the ears.

For More Information:
Visit: www.epainassist.com

PainAssist

Otorrhoea (Ear discharge)

January 2016
Thursday
14

Sahil Icham
Mob. No. 9982775330
Bilalmechmoodehan@gmail.com

I was suffering from chronic ear discharge or otorrhoea since birth. I took a lot of treatment from many doctors and no surgery and hope received anywhere through all test was normal. But in Aarogya Super speciality modern Homoeopathic clinic computerised under treatment of critical case specialist & MD homoeopath Dr. Arpit Chopra this problem got cured only in one & half month only, which was unbelievable but true, really. I sincerely recommend it.

Thank you Sir.

Dr. Arpit Chopra (Jain)
M.D. Homoeopathy (Reg. No. 14127)
AAROGYA SUPER SPECIALITY
Modern Homoeopathic Clinic Computerised
112, First Floor, Krishna Tower,
Opp. Commercial Hospital, Jagdish Chauraha,
New Panchsara, Indore, M.P.

Tonsillitis

शुक्रवार 09

MARCH 2018

10th Week • 068-297

Friday

शुक्रवार 31/3/18

10:30

असुख और गर्मी से रक्षा के

11:00

के लिए 15 दिनों में शुरू की जायेगी

12:30

श्री. सि. अर्थशास्त्र की अंतर्गत

13:30

श्री. सि. अर्थशास्त्र की अंतर्गत

14:30

श्री. अर्थशास्त्र की अंतर्गत

15:30

श्री. अर्थशास्त्र की अंतर्गत

16:30

श्री. अर्थशास्त्र की अंतर्गत

17:30

18:00

श्री. अर्थशास्त्र की अंतर्गत

19:00

20:00

Even

APR 1 2 3 4 5 6 7 8 9 10 11 12 13 14 15 16 17 18 19 20 21 22 23 24 25 26 27 28 29 30 31

Dr. Arpit Chopra (Dent)
MD, Homoeopathy (Reg. No. 14367)
M.D. Homoeopathy (Specialist)
KAROGYA SUPER SPECIALITY
Modern Homoeopathic Clinic (Computerised)
112, First Floor, Krishna Tower,
Janjirwala Chauraha,
OPP. Curewell Hospital, Janjirwala
New Palasia, THANDRE (M.P.), 9713992321, 9713937131

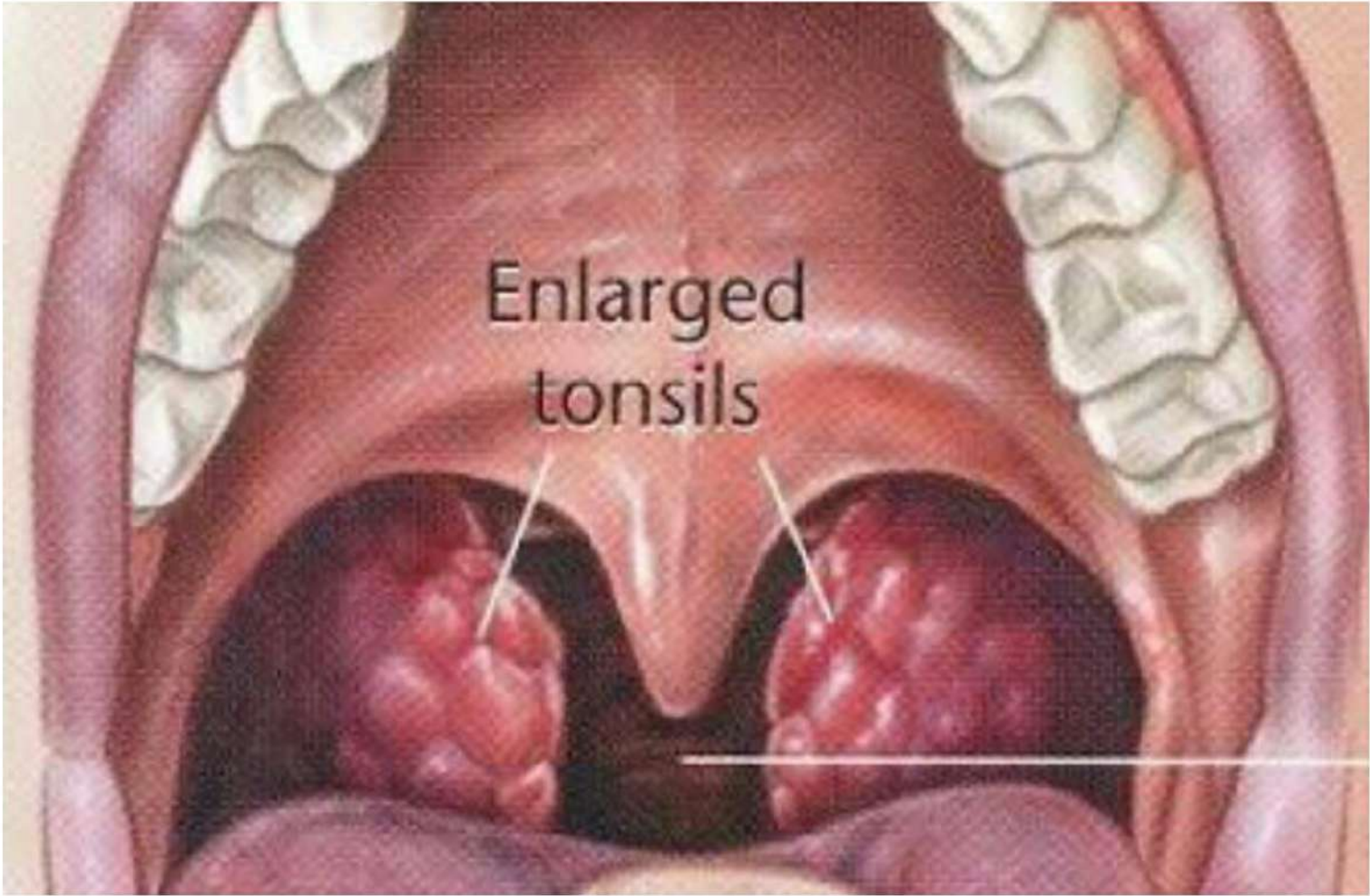

Mucormycosis

Mucormycosis, also known as black fungus, is a severe fungal infection that affects people who are immunocompromised. It's caused by spores from mucormycetes, a common environmental mold. While most people encounter mucormycetes daily without getting sick, those with certain conditions or taking medications that weaken their immune system are at risk. Early diagnosis and prompt treatment with antifungal medication are crucial for improving patient outcomes.

Less ^

Mucormycosis - Wikipedia

Mucormycosis - CDC

MUCORMYCOSIS

Mucormycetes in environment - moist soil, decaying organic matter

Types:

- Rhino-cerebral
- Pulmonary
- Gastrointestinal
- Disseminated
- Cutaneous

Pathology of Infectious diseases - by Dr Yutaka Tsutsumi

royopath histopathology-india.net



डॉ. अर्पित चोपड़ा (जैन)
सुपर स्पेशलिटी
मॉडर्न होम्योपैथी के आविष्कारक

SODANI DIAGNOSTIC CLINIC
 (Sodani Hospitals & Diagnostics Pvt. Ltd.)

MEDICAL REPORT

Patient Name: **MR. KAJIM ANSARI** Birthdate: 27/05/1985
 DOB/Age/Sex: 38 years/Male Registered: 14/05/2024, 04:37 p.m.
 Mobile: 9077211177 Collected On: 14/05/2024, 04:37 p.m.
 Referred By: Dr. Chetan Sarvakar (MD) Received On: 14/05/2024, 04:37 p.m.
 Occupation: NA Approved On: 14/05/2024, 11:46 a.m.

128 SLICE MDCT PNS

Technique:
 A Non contrast contrast CT scan of PNS was performed.

Clinical Details: Previous imaging done at other center in May & June 2024 suggestive of fungal osteomyelitis involving anterior nasal skull base & ICR maxilla / hard palate with mild intra-orbital extension.

Imaging Findings:
 Present scan shows marked lytic bony destruction with central ulceration & cortical erosions at multiple places involving alveolar margin of left maxilla, all walls of left maxillary sinus, hard palate & left inferior zygomatic bone.

Significant reduction in the surrounding soft tissue component noted with small residual soft tissue seen in the region of pre-maxillary fat & orbital apex bow.

Moderate mucosal thickening with partial opacification also seen in both maxillary sinuses with blocked both OMCS.

Mild residual mucosal thickening seen in few of the left anterior ethmoidal air cells, left frontal sinuses and right sphenoid sinus.

The nasal septum is deviated towards right with small bow nasal septal spur.

Rest frontal sinuses are normal.
 Rest ethmoidal air cells appear normal.
 Rest sphenoid sinuses appear normal.
 The olfactory fossa are Kerley type I.
 The visualized nasopharyngeal air way appears remarkable.
 Still seen enlarged left superior ophthalmic vein likely due to thrombosis.

Page 1 of 1

Sodani Imaging Centre
 1.5T MRI (16 Channels) 16 Slice MDCT

NAME: **KAJIM S ANSARI** M/38YRS DATE: 10/06/2024

REF BY: **DR. IBU** **Before Treatment**

MSCT SCAN OF PNS:
 MDCT imaging was performed using sublethal water the contiguous plain coronal scan of paranasal sinuses. Bony window images were obtained.

Marked mucosal thickening seen in left maxillary, all left ethmoidal, both sphenoid and right frontal sinus.

Marked bony erosion with bony destruction seen involving all walls of left maxillary sinus, left zygomatic arch, left greater wing of sphenoid, floor and medial wall of left orbit, entire left hard bony palate-osteomyelitis.

Largely soft tissue seen in left retro-maxillary antral fat, pterygomaxillary fossa and infratemporal fossa.

Small soft tissue also seen in floor of left orbital apex without involvement of optic nerve.

Right orbit appears normal.

Rest of paranasal sinuses appear clear.

Mild enlarged left superior ophthalmic vein seen—concerned for thrombosis.

IMPRESSION:
 • Imaging appearances may represent fungal etiology / mucormycosis.

MRI brain, orbit and PNS recommended for better evaluation.

DR. CHETAN SARVAKAR (MD, DNB, FRCR) (UK) DR. SANDIP NEVADA (M.D.) DR. ANURADHAKHAR RAJESWAR (MD, DNB)

ARI
 237, Anoop Nagar, Near MG Circle, Indore (M.P.) | Ph: 0731-4291159 | Mobile: +91 91091 01323

Reg. No.: 270524-048 Date: 27/May/2024
 Pt. Name: **MR. KAJIM ANSARI** Age/Sex: 37 Yrs/M
 Ref. By: **DR. R. S. CHOUDHARY MS**

MRI BRAIN + ORBITS WITH CONTRAST

Technique:
 Routine sequences with post-contrast T1 sequences were acquired in multiple planes, to evaluate the brain. Thin sections including T1 T2/STIR and post-contrast T1 sequences were obtained through coronal slices and the slices.

Imaging Findings:
Before Treatment

There is evidence of heterogeneous intermediate to T2 hypointense signal lesion seen replacing the marrow of the left greater wing of sphenoid with continuous soft tissue extension, also involving the anterior and posterolateral walls of the maxillary sinus. Complete opacification of the left maxillary sinus is noted with heterogeneous T2 hypointense contents inferiorly, in the region of the left hard palate and maxillary alveolus. Associated T2 hypointense soft tissue, showing heterogeneous enhancement and restriction of diffusion seen at the junction of the body and greater wing of sphenoid to the left, extending into the left Meckel's cave, minimally into the left cavernous sinus. Anteriorization of the left foramen ovale and V3 segment of the trigeminal nerve is noted. Peripheral enhancement is seen involving the soft maxillary sinus and left maxillary alveolus. Hard palate the heterogeneous T2 hypointense thickening involving the retro-orbital fat, the pterygomaxillary fossa, pterygospinal foramen reaching in to the inferior orbital fissure. Adjacent to the inferior orbital fissure, linear enhancing thickening is seen in the supra-medial aspect of the left orbit, involving the intracanalicular and extracanalicular components, closely abutting the left optic nerve along its superior and lateral aspect. The left optic nerve, however, shows normal signal without any abnormal signal or contrast enhancement. No restriction of diffusion is seen in the left optic nerve involving the intracanalicular component of the right optic chiasm. The intracanalicular component measures approximately about 5 mm CC & 6 mm transverse into the AP in size.

Complementary CT cuts shows extensive destructive erosion and destruction of the hard palate, left maxillary alveolus and the left greater wing of sphenoid, and minimally left lateral wall of the sphenoid sinus is noted.

Mild involvement of the left infratemporal fossa is noted, with involvement of the superior most fibres of the left temporalis muscle.

The brain parenchyma and ventricular systems appear normal. Brain stem & cerebellum appear normal.

DR. JALPA BHANDARI DR. VISHNU BHANDARI

mycosis

Mrs. Urmila Shukla

संस्थेरी

Aarogya Super Speciality Mode...

CURED

BLACK FUNGUS MUCORMYCOSIS

म्यकोमाइकोरिजस यानी ब्लैक फंगस

Life-Threatening Fungal Infection

आरोग्य सुपर स्पेशलिटी मॉडर्न होम्योपैथी

MUCORMYCOSIS (BLACK FUNGUS) FROM INDORE, MADHYA PRADESH

AAROGYA SUPERSPECIALITY MODERN HOMEOPATHY

Complete, Permanent, Easy, Safe, Fast & Cost Effective Cure



DR. ARPIT CHOPRA JAIN
M.D. HOMEOPATHY (CRITICAL & SURGICAL SPECIALIST)
INVENTOR OF: SUPER MODERN HOMEOPATHY

DR. ARPIT CHOPRA JAIN
M.D. HOMEOPATHY
CRITICAL AND SURGICAL DISEASE SPECIALIST
INVENTOR OF: SUPER MODERN HOMEOPATHY

ONLINE CONSULTATION AVAILABLE : WWW.HOMOEOPATHYCURE.IN / WWW.AAROGYAHOMOEOPATHYINDORE.COM

@AAROGYA101
 @AAROGYAMODERNHI
 @AAROGYAHOMEOPATHY
 @9907527914,7999978894
 @0731-4977076

102-104, 1st Floor, Krishna Tower, Opposite Curewell Hospital, Janjeerwala Chouraha, New Palasia, Indore M.P.

केसर, किकरी कोकिल, अमरनाथ के गंधर्व एवं वे
 वही बहिनो का जगन्नाथ, शंभु, शंभु विजयलक्ष्मी योग योग,
 अर्धे सुन्दर योग, जीवन्मृत वसुदेव जैसे बड़े योगी की संकल्पना एवं
 300 साल के अत्यन्त पवित्र योगों की शिखर।

आरोग्य सुपर स्पेशलिटी मॉडर्न होमिओपथी
 इण्डिया, इण्डिया, इंडी, वेब, फोन एवं ऑनलाइन
 102, 104, 1st Floor, Krishna Tower, Opposite Curewell Hospital, Janjeerwala Chouraha, New Palasia, Indore M.P.

TINNITUS

Tinnitus is a condition characterized by ringing or buzzing in the ears. It can be a symptom of various underlying conditions, including hearing loss, ear infections, and age-related changes in the ear.

Ringing in ears

Lalit Kumar
 Indore (M.P.)



DIFFICULTY SWALLOWING (DYSPHAGIA)

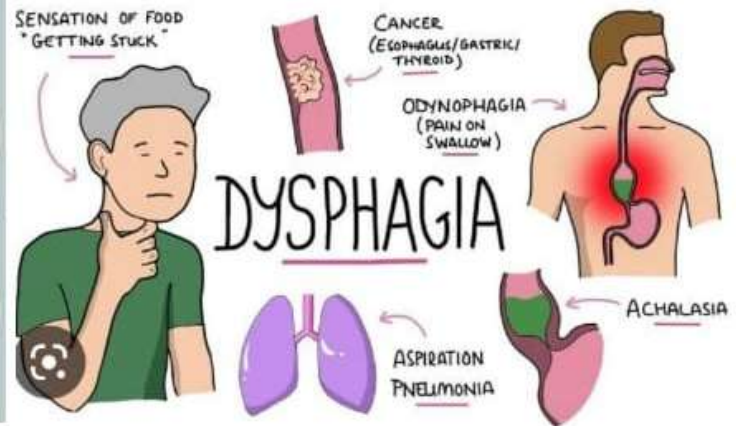

Difficulty swallowing

Also called: Dysphagia

Overview

Treatments

Difficulty swallowing foods or liquids, arising from the throat or oesophagus, ranging from mild difficulty to complete and painful blockage.

COMMON CAUSES

Difficulty swallowing can have causes that aren't due to underlying disease. Examples include large bites of food, inadequate chewing, dry mouth, pills or food that's too hot



Title

Dysphagia difficulty & pain in swallowing foods & liquid ,cured by Dr Arpit chopra Modern Homeopathy



Mr. Akshay Assudani
 Age / Gender : 22 Years / Male
 Referral By : Dr. CHOUHARY ASHMEET MD, DM (Gastro)
 Company : NA

MOLECULAR BIOLOGY
 COVID-19 RNA BY RT-PCR

Sample Type
 NASOPHARYNGEAL & OROPHARYNGEAL
SWAB
 Received : 02.09.2020
 Reported : 03.09.2020 03:58

Result
 SARS-COV-2 RNA
 QUALITATIVE
 POSITIVE



Dr. Arpit Chopra (Jain)
 COVID-19 CORONA
 2020 SEPTEMBER

COVID-19 CORONA

हैं जो मेरा नाम संक्षेप आरुप (A.R.U.P.) है।
 मैं इन्फेर का रूने वाला हूँ।
 COVID Positive था और रूने
 मैंने Isolated प्रकार का रिपोर्ट किया था।
 मैंने नमूने में बहुत ही कम था।
 रूने Dr. Arpit Chopra (Jain) Sir
 "I modern homoeopathy की खाई से
 " मैं रूने स्वरय किया है।
 उम्मीद कि ये हमला करता है।
 इतिहास कि खाई ही है।
 स्वरय ही गया।

Address - Ladhvi Poshalika, Indore
 No. 8602537159

COVID-19 CORONAVIRUS

क्या है कोरोना वायरस

कैसे फैलता है ?

- इंसानों के जानवरों के संपर्क में आने पर
- खांसने, छींकने, हाथ छिलाने से

इंसान संभव है ?

- आ तक कोई वैसीन इंजाब नहीं

कहाँ से आता वायरस

- चीन के वुहान में पहला केस

WHO की संस्था

- हाथ धोएं
- मांस खाने से बचें
- खांसते-छींकते मुँह ढकें

व्यापकता

- एशिया
- उत्तर अमेरिका
- यूरोप
- दक्षिण अमेरिका
- ऑस्ट्रेलिया
- अफ्रीका

संकेत

- ज्वर
- सर्दी
- बुखार
- कई दिनों तक रहने वाला बुखार
- कई दिनों तक रहने वाला बुखार
- कई दिनों तक रहने वाला बुखार
- कई दिनों तक रहने वाला बुखार

परीक्षण

- परीक्षण के दौरान में पैराने वाला वायरस

आरोग्य सुपर स्पेशलिटी मॉडर्न होम्योपैथिक क्लीनिक

कम्पलिट * परमानेंट * ईजी * सेफ * फास्ट एण्ड कॉस्ट इफैक्टिव

- * कैंसर * किडनी फेलियर * अस्पताल में गंभीर रूप से भर्ती मरिजों का उपचार * कोमा *
- * शल्य चिकित्सा योग्य रोग * ऑटो इम्यून रोग * जीवनभर दवाई लेने वाले रोगों की रोकथाम
- एवं 300 प्रकार के असाध्य जटिल रोगों की चिकित्सा।

102, 104, प्रथम मंजिल, कृष्णा टॉवर, क्योरवेल हॉस्पिटल के सामने, जंजीरवाला चौराहा, न्यू पलासिया, इन्दौर (म.प्र.)
 फोन : 0731-4977076, मो. : 97130-92737, 97130-37737, 79999-78894, 99075-27914
 www.homoeopathycure.in, www.aarogyahomoeopathyindore.com Email : arpit Chopra23@gmail.com

डॉ. अर्पित चोपड़ा, इन्दौर की मॉडर्न होम्योपैथिक इम्यूनिटी बूस्टर प्रिपैरिडिव



कैंसर, किडनी फेलियर, अस्पताल में गंभीर रूप से भर्ती मरिजों का उपचार, कोमा, शल्य चिकित्सा योग्य रोग, ऑटो इम्यून रोग, जीवनभर दवाई लेने वाले रोगों की रोकथाम एवं 300 प्रकार के असाध्य जटिल रोगों की चिकित्सा।

आरोग्य सुपर स्पेशलिटी मॉडर्न होम्योपैथी
कम्पलिट, परमानेंट, ईजी, सेफ, फास्ट एण्ड कॉस्ट इफैक्टिव

डॉ. अर्पित चोपड़ा (जैन)
एम. बी. होम्योपैथी
जटिल, असाध्य एवं
शल्य रोग विशेषज्ञ

102, प्रथम मंजिल, कृष्णा टॉवर, कयोस्वेल हॉस्पिटल के सामने, जंजीरवाला चौराहा, न्यू पलासिया, इन्दौर म.प्र.
☎ 99075 27914 संपर्क : 0731-4977076, 79999 78994
www.homeopathyin. www.aarogyahomeopathyindore.com Email : arpitchopra23@gmail.com

COVID-19
कोरोना वाइरस (कोविड-19)

आरोग्य सुपर स्पेशलिटी मॉडर्न होम्योपैथिक क्लिनिक
अर्पित • अर्पणक • ईजी • सेफ • फास्ट एण्ड कॉस्ट इफैक्टिव
• होम • होम्योपैथी • असाध्य रोगों की चिकित्सा एवं रोकथाम • विशेषज्ञ

COVID-19 CORONA

Handwritten notes in Hindi describing the symptoms and treatment of COVID-19 using homeopathic remedies.

COVID-19 CORONA

Handwritten notes in Hindi, including a section titled 'आरोग्य सुपर स्पेशलिटी मॉडर्न होम्योपैथिक क्लिनिक'.

SODANI DIAGNOSTIC CLINIC

Handwritten notes in Hindi, including a section titled 'COVID-19 CORONA'.

At-ISO 9001:2015 Certified Organization
Act (1990) of Govt. of India

National Human Rights Organization India

CERTIFICATE OF APPRECIATION

PROUDLY PRESENTED TO
DR. ARPIT CHOPRA (JAIN)

Thank you for all your hardwork and support during this difficult time. Your humanity, kindness and strength are greatly appreciated. Thanks for being our nation's guiding light in the face of adversity.

COVID-19

COVID-19 CORONA

Handwritten notes in Hindi, including a section titled 'आरोग्य सुपर स्पेशलिटी मॉडर्न होम्योपैथिक क्लिनिक'.

COVID-19 CORONA

Handwritten notes in Hindi, including a section titled 'आरोग्य सुपर स्पेशलिटी मॉडर्न होम्योपैथिक क्लिनिक'.



Mucromycosis

Black Fungus



Mrs. Urmila Shukla

Dr. Arpit Chopra Jain
(MD Homoeopathy
Critical & Surgical
Case Specialist)

सक्सेस स्टोरी

मॉडर्न होमियोपैथी के द्वारा



👉 MUCORMYCOSIS PATIENT POST COVID CORONA ANOTHER CRITICAL HOSPITAL ADMISSION ADVISED CASE WITH HISTORY OF CHRONIC SINUSITIS RESPONDED WITH IMPROVED NASAL CONGESTION &



कैंसर, किडनी फेलियर, अस्पताल में गंभीर रूप से
भर्ती मरिजों का उपचार, कोमा, शल्य चिकित्सा योग्य रोग,
ऑटो इम्यून रोग, जीवनभर दवाई लेने वाले रोगों की रोकथाम एवं
300 प्रकार के असाध्य जटिल रोगों की चिकित्सा।



डॉ. अर्पित चौपड़ा (जैन)
एम. डी. होम्योपैथी
जटिल, असाध्य एवं
शल्य रोग विशेषज्ञ

आरोग्य सुपर स्पेशलिटी माडर्न होमियोपैथी

कम्पलिट, परमानेन्ट, ईजी, सेफ, फास्ट एण्ड कॉस्ट इफैक्टिव

102, प्रथम मंजिल, कृष्णा टॉवर, क्योरवेल हॉस्पिटल के सामने, जंजीरवाला धीराहा, न्यू पत्तारिया, इन्दौर म.प्र.

☎ 99075 27914 संपर्क : 0731-4977076, 79999 78894

माडर्न होम्योपैथी



Common Causes of Tinnitus:

- 👉 Hearing loss
- 👉 Exposure to loud noise
- 👉 Ear infections
- 👉 Ménière's Disease
- 👉 Perforated eardrum
- 👉 Otosclerosis
- 👉 Glue ear



Dr. Arpit Chopra (Jain) AAROGYA SUPERSPECIALITY MODERN HOMEOPATHY CLINIC
 (MD) HOMEOPATHY Complete, Safe, Fast & Cost-Effective Modern Homeopathy Cured With Advanced Lifestyle
 CRITICAL & SURGICAL DISEASES SPECIALIST
 Phone: 0731-4977076 Mobile: 97130-92737, 97130-37737, 79999-78894 For WhatsApp: 99075-27914

माडर्न होम्योपैथी



Dr. Arpit Chopra (Jain) AAROGYA SUPERSPECIALITY MODERN HOMEOPATHY CLINIC
 (MD) HOMEOPATHY Complete, Safe, Fast & Cost-Effective Modern Homeopathy Cured With Advanced Lifestyle
 CRITICAL & SURGICAL DISEASES SPECIALIST
 Inventor Of Super Speciality Modern Homeopathy -Phone: 0731-4977076, Mobile: 97130-92737, 97130-37737, 79999-78894, For WhatsApp: 99075-27914



डॉ अर्पित चोपड़ा जैन की सुपर स्पेशलिटी मॉडर्न होमियोपैथी कोरोना किट दवाइयों और आत्मविश्वास से हराया कोरोना को



whats app 9907527914



आरोग्य सुपर स्पेशलिटी मॉडर्न होमियोपैथिक क्लीनिक

रुग्णरित * परमानेंट * ईजी * सेफ * फास्ट एण्ड कॉस्ट इफेक्टिव

* केसर * किडनी फेलिचर * अस्थिवाह में गंभीर रूप से भ्रंजी गरिजों का उपचार * कोमा *

* शल्य चिकित्सा रोम्य रोग * आँदो इन्सुलिन रोग * जिनभर दवाई लेने वाले रोगो की रोकथाम

एवं 300 प्रकार के असाद्य अटिल रोगों की चिकित्सा।

102, 1A प्रथम मंजिल, कृष्णा टॉवर, क्लोवेल हॉस्पिटल के सामने, जंजीराना रोड, न्यू पारसिया, इन्दौर (म.प्र.)
 फोन : 0731-4977076, मो. : 97130-92737, 97130-37737, 79999-78894, 99075-27914
 www.homeopathycare.in, www.aarogyahomeopathyindore.com Email : arpitchopra23@gmail.com

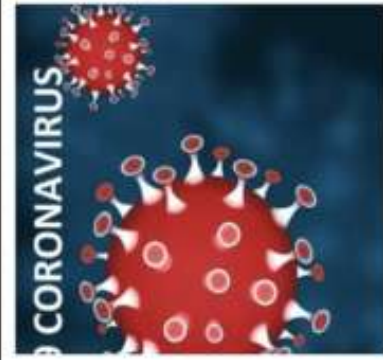

COVID-19 affects different people in different ways. Most infected people will develop mild to moderate illness and recover without hospitalization.

Most common symptoms:

- fever
- dry cough
- tiredness

Less common symptoms:

- aches and pain
- sore throat
- diarrhea
- conjunctivitis
- headache
- loss of taste or smell
- a rash or skin, or discoloration of fingers or toes



COVID-19 CORONAVIRUS

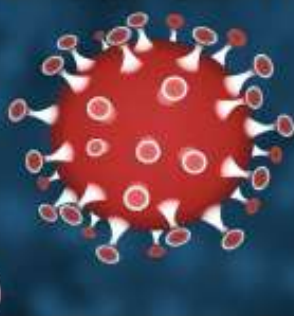

डॉ. अर्पित चोपड़ा, इन्डोर
की मॉडर्न होम्योपैथिक
इम्यूनिटी बूस्टर
प्रिवेंटिव



कैंसर, किडनी फेलियर, अस्पताल में गंभीर रूप से भर्ती मरिजों का उपचार, कोमा, शल्य चिकित्सा योग्य रोग, ऑटो इम्यून रोग, जीवनभर दवाई लेने वाले रोगों की रोकथाम एवं 300 प्रकार के असाध्य जटिल रोगों की चिकित्सा।

आरोग्य सुपर स्पेशलिटी मॉडर्न होमियोपैथी
कम्प्लिट, परमानेंट, ईजी, सेफ, फास्ट एण्ड कॉस्ट इफैक्टिव

102, प्रथम मंजिल, कृष्णा टॉवर, अयोध्या हॉस्पिटल के सामने, जंजीरवाला चौराहा, न्यू फ्लोरिदा, इन्दौर म.प्र.
📞 99076 27914 संपर्क : 0731-4977076, 76669 76694
www.homeopathycure.in, www.aarogyaarohomoeopathyindore.com Email : arpitchopra3@gmail.com

डॉ. अर्पित चोपड़ा, इन्दौर
की मॉडर्न होम्योपैथिक
इम्यूनिटी बूस्टर
प्रिवेंटिव

Neuberg Supratech
REFERENCE LABORATORIES

LABORATORY REPORT

Name : **Ms. SONAL BHARGOV** Sex/Age : **Female / 43 Years** Case ID : **10301000873**
Ref. By : **Dr. Ar** Dia. At : **Pl. ID :**
SRL Lab. : **UNIVERSAL DIAGNOSTIC CENTER-INDORE** Pl. Loc :
Reg Date and Time : **25-Mar-2021 18:21** Sample Type : **Nasopharyngeal + Oropharyngeal Swab** Mobile No. :
Sample Date and Time : **20-Mar-2021 18:21** Sample Coll. By : **non** Ref Id1 :
Report Date and Time : **21-Mar-2021 09:06** Acc. Remarks : **Ref Id2 :**

TEST	RESULTS	UNIT	BIOLOGICAL REF RANGE	REMARKS
Genomics				
COVID-19 Qualitative by Real time PCR (cctn no. 50045888P)				
COVID19 Interpretation	Positive			
N gene (Ct)	17			
Orf gene (Ct)	18			
E gene (Ct)	22			

Test: Qualitative test of COVID19 RNA by standard procedure on a Real-time PCR.
Methodology: Reverse transcriptase Real-time Polymerase chain reaction.

Central Lab Dr. Vinita Kothari, MD
CORONAVIRUS SARS COV-2 (1:1)

NAME: **Ms. SONAL BHARGOV**
Lab No. : **042700110** Age : **43 Years** Gender : **Female** Collected : **25-Mar-2021 18:21 PM**
Acc. Status : **0** Ref No. : **Dr. 0427** Reported : **20-Mar-2021 18:21 PM**
RPT. ID : **23470011000000** (CMA 01) Manual Status : **Final**

Test Name	Results	Units	Bio. Ref. Interval
COVID-19 VIRUS QUALITATIVE REAL TIME RT-PCR (Ct) (N, ORF, E)	NEGATIVE		
Testing Kit Used	Met		Negative OR Positive

Note :-
1. QR Code Registration number for Ct tests kit is QR141
2. Negative result does not rule out the possibility of COVID-19 infection. Presence of respiratory symptoms & influenza like illness that persist for more than 7 days, usually warrants a repeat sample result for confirmation. However, in such cases a repeat sample result for confirmation is not necessary, but results have to be confirmed with a repeat sample result for confirmation.
3. Clinical history and progression help in diagnosis.
4. Clinical RT-PCR conducted as per WHO approved by ICMR, ICMR, ICMR, ICMR.
5. Strictly avoid self-referral. Patients to be referred by registered medical practitioners only.
6. Test conducted on Nasopharyngeal & Oropharyngeal Swabs.
7. Ct Value threshold value is defined as the number of cycles required for the fluorescence signal to cross threshold. Lower the Ct value, higher the viral load in the specimen. There are no reliable studies to definitively prove a direct correlation between disease severity, infectiousness and Ct value. Therefore, the Ct value should not be used as a sole criterion for patient management. However, Ct value should be used as a guide to monitor the progression of the disease. Ct value should not be used as a sole criterion for patient management.
8. Only on commercial RT-PCR kit for the determination of infectiousness of COVID-19 patients for returning public transportation.

AAROGYA SUPERSPECIALITY MODERN HOMOEOPATHIC CLINIC (Computerised)

Dr. Arpit Chopra (Jain)
M.D. HOMOEOPATHY
CRITICAL CASE SPECIALIST

102, First Floor, Krishna Tower
In front of Curewell Hospital
Janjeer Wala Square, INDORE (M.P.)

Time : Morning 10 am To 3 pm, 5 pm to 10 pm
Sunday : 11 am to 2 pm

Email : arpitchopra23@gmail.com
aarogyamodernhomoeopathy@gmail.com

Reg. No. 14307
Phone : 0731-4977076, 2532737
Mobile : 97130 92737, 97130-37737
79999-78894, 99075 27914 (WhatsApp)

www.homoeopathycare.com

Name: Vishal Rajani Age: 19 Sex: M Date: 30/04/18
Address: Indore Mob: 9977401349 Ref. No: 3004184

A Bilateral Parotitis (mumps)
Fever & pain behind ears = 15 days.
Trick Allopathic T/T since last 15 days
No relief

Reports done (30/04/18) TRD - 14000 ↑↑

(24/04/18) Use parotid gland - Bilateral parotitis (F)
on combination - pain & swelling
behind ears (F)
Both side

Rt, Kali mur 30 QID (10 pill 4 times a day) x 7 days.

Follow up with CBC report after 1 week

DR. ARPIT CHOPRA (Jain)
M.D. HOMOEOPATHY (Reg. No. 14307)
AAROGYA SUPER SPECIALITY
Modern Homoeopathic Clinic (Computerised)
112, First Floor, Krishna Tower,
Opp. Curewell Hospital, Janjeer Wala Square,
Indore, Madhya Pradesh (M.P.) - 473002. Tel: 9977401349

CURED

10/05/18
10/05/18
10/05/18

Trick - Kali mur 30 QID
No fever & No swelling behind ears
Follow up with CBC report after 1 week

(Please Take Appointment Before Consultation If Possible on -
97130-37737, 0731-4977076, 79999-78894)

Parotitis (mumps) Monday 12
MARCH 2018 17th Week • 071-294

मेने मेरे भाई का इलाज करवाया /
उसे एक हफ्ते में बहुत फर्क पड़ गया
डॉ नवनील जैन से उनका इलाज
15 दिन में कराया लेकिन निमोनिया
कड़ गई / लेकिन सर के इलाज से
बीमारि (mumps) पूरी तरह खत्म हो
गयी / मेरा राजनी (9977401349)
Indore

24-04-2018 503
VISHAL RAJANI 19Yr./Male
DR. JAIN NAVNEET MBBS. DLO.

PAROTID GLAND SONOGRAPHY
Both lobe of parotid gland are mildly enlarged in size and heterogeneous echostructure with hypochoic areas and increased vascularity.

No focal cystic or calcific foci seen.

Parotid duct appear normal in course and calibre.

No obvious calculus seen in submandibular region.

Bilateral Submandibular gland appear normal in size & echostructure.

No E/O significant lymphadenopathy in cervical region.

IMPRESSION : Bilateral parotitis.

MAA FALODI FOUNDATION
Charitable Pathology Lab & Diagnostic Centre

Run by : Maa Falodi Social Welfare Society (Reg. No. 0317154/14)
Charitable Trust Registered U/s 12AA of the Income Tax Act 1961

16, Sitaram Park Colony, Heera Bhawan Dharmshala, Bada Ganpati Square,
Indore (M.P.) M. : 90980-52000, Mail : falodifoundation@gmail.com

Times: 8 am to 8 pm
Sunday : 8 am to 1 pm

Name : MR. VISHAL Date : 30-04-2018
Age/Sex : 19 Yrs. /Male ID : T 012 ()
Refd. By : DR. JAIN N.

HEMOGRAM

Investigation	Observed Value	Reference Range
HEMOGLOBIN	13.40 gms %	12-14 (F) 14-18 (M)
TOTAL LEUCOCYTE COUNT	14000 /Cu.mm.	4000-11000
DIFFERENTIAL LEUCOCYTE		
Neutrophils	65 % (4100)	40-75 (1600 - 8200)

MAA FALODI FOUNDATION
Charitable Pathology Lab & Diagnostic Centre

Run by : Maa Falodi Social Welfare Society (Reg. No. 0317154/14)
Charitable Trust Registered U/s 12AA of the Income Tax Act 1961

16, Sitaram Park Colony, Heera Bhawan Dharmshala, Bada Ganpati Square,
Indore (M.P.) M. : 90980-52000, Mail : falodifoundation@gmail.com

Times: 8 am to 8 pm
Sunday : 8 am to 1 pm

Name : MR. VISHAL Date : 10-05-2018
Age/Sex : 19 Yrs. /Male ID : T 608 ()
Refd. By : SKLF

HEMOGRAM

Investigation	Observed Value	Reference Range
HEMOGLOBIN	14.00 gms %	12-14 (F) 14-18 (M)
TOTAL LEUCOCYTE COUNT	9200 /Cu.mm.	4000-11000
DIFFERENTIAL LEUCOCYTE		
Neutrophils	70 % (6400)	40-75 (1600 - 8200)
Lymphocytes	27 % (2400)	20-40 (800 - 4000)
Eosinophils	3 % (270)	1-6 (40 - 600)

THANK ♥ YOU HOMOEOPATHY

CHIKUNGUNYA **DENGUE**

Joint Pain Mainly Arms and Legs, Muscle Pain, Rash, Nausea, Vomiting, Headache & Body Ache, Restlessness, Pain Behind Eyes, Bleeding from Gums or Nose, Red Spots or Patches on the Skin, Fatigue, Chills, Sore Throat, Diarrhea, Fever, Swine Flu.

Don't panic, just be alert!
AS PREVENTION IS BETTER THAN CURE

HOMOEOPATHY provides very EFFICIENT PREVENTIVE & CURATIVE treatment for **SWINE FLU, CHIKUNGUNYA & DENGUE**

DR ARPIT CHOPRA
Chief Consultant (MD HOMOEOPATHY)

HOMOEOPATHY IS
COMPLETE, PERMANENT, EASY, SAFE, FAST & COST EFFECTIVE

KRISHNAKUMAR HOSPITAL

Age/Sex: 34 Male
Date: 20/02/2017

HAEMATOLOGY ANALYSIS

TEST	UNIT	RESULT	REFERENCE RANGE
Hb	g/dl	12.5	12.0-16.0
Hct	%	38.0	37.0-47.0
HbA1c	%	5.2	4.0-6.0
MCV	fL	100.0	80-100
MCH	pg	31.2	27-34
MCHC	g/dl	31.2	32-36
RDW	%	11.5	11.5-14.5
WBC	/mm ³	10,500	4,000-11,000
Neutrophils	%	75	50-70
Lymphocytes	%	15	20-40
Monocytes	%	5	2-10
Eosinophils	%	2	1-5
Platelets	/mm ³	1,50,000	1,50,000-4,50,000

METROPOLIS

Age: 34, Sex: Male

100 Hemogram

Parameter	Value	Unit	Reference Range
Haemoglobin (Hb)	12.5	g/dl	12.0-16.0
Hematocrit (Hct)	38.0	%	37.0-47.0
MCV (Mean Corpuscular Volume)	100.0	fL	80-100
MCH (Mean Corpuscular Hemoglobin)	31.2	pg	27-34
MCHC (Mean Corpuscular Hemoglobin Concentration)	31.2	g/dl	32-36
RDW (Red Cell Distribution Width)	11.5	%	11.5-14.5
WBC (White Cell Count)	10,500	/mm ³	4,000-11,000
Neutrophils	75	%	50-70
Lymphocytes	15	%	20-40
Monocytes	5	%	2-10
Eosinophils	2	%	1-5
Platelets	1,50,000	/mm ³	1,50,000-4,50,000

Chikungunya / Dengue
February 2016
Monday
22

Handwritten notes in Hindi describing symptoms and treatment.

Dr. Arpit Chopra (Uin)
MD Homoeopathy, Super Speciality
KARNATAKA SUPER SPECIALITY
HOMOEOPATHY

Chikungunya
February

Handwritten notes in Hindi.

Dr. Arpit Chopra (Uin)
MD Homoeopathy, Super Speciality
KARNATAKA SUPER SPECIALITY
HOMOEOPATHY

PATHOLOGY CENTRE

Dr. Anur Garg
Expert and Reliable Opinion for over 21 Years

1946

GAGAN PATHOLOGY CENTRE

Dr. Anur Garg

UNIQUE

Handwritten notes on a form.

Handwritten notes on a form.

Handwritten notes on a form.

PANCYTOPENIA

Pancytopenia refers to the combination of anaemia, leukopenia and thrombocytopenia. It may be due to reduced number of blood cells as a consequence of bone marrow suppression or infiltration, or there may be peripheral destruction of specific portion of mature cells.

SAI KRIPA DIAGNOSTIC CENTER

Handwritten notes on a form.

Department of Pathology

Handwritten notes on a form.

Idiopathic thrombocytopenic purpura
Also called: ITP, immune thrombocytopenic purpura.

Rare
Fewer than 1 million cases per year (India)

- Treatable by a medical professional
- Requires a medical diagnosis
- Lab tests or imaging always required

Consult a doctor for medical advice

SODANI DIAGNOSTIC CLINIC

Handwritten notes on a form.

Department of Pathology

Handwritten notes on a form.

Handwritten notes on a form.

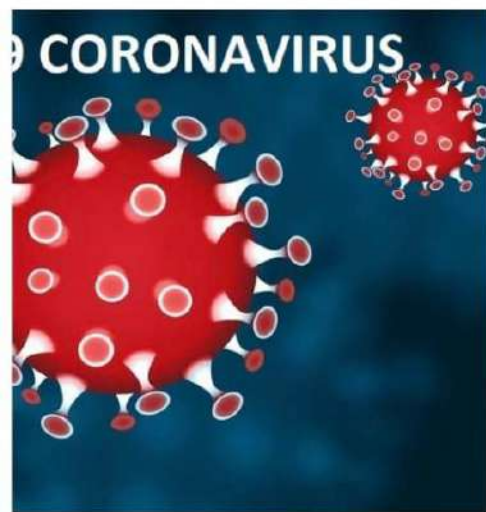

COVID-19 affects different people in different ways. Most infected people will develop mild to moderate illness and recover without hospitalization.

Most common symptoms:

- fever
- dry cough
- tiredness

Less common symptoms:

- aches and pains
- sore throat
- diarrhoea
- conjunctivitis
- headache
- loss of taste or smell
- a rash on skin, or discolouration of fingers or toes

Central Diagnostics Lifecare Pvt. Ltd.
 House, Plot No. 6, Sec-24, Navi Mumbai-400705, Phone No: 022-4045-0000

Name: mr bhupendra vani Age/Gender: 32 Year(s) 0 Month(s) 0 Day(s)/Male
 Referred By: N.A Client Name: mahadev health care service
 Collection Date: 04-09-2020 11:37:00 Report Release Date: 04-09-2020

Sr.No	Investigation	Observed Value	Reference Range	Unit
1	COVID ANTIBODIES-TOTAL Serum, Method: CLIA	5.51	Negative: <1 Positive: >=1	cutoff index

Interpretation
 1. Positive results means positive for Covid-19 antibodies and possibility of past exposure or presumed immunity.
 2. Negative results means Negative for Covid-19 antibodies and possibility of no exposure to the virus, however the test result does not rule out the possibility of Covid-19 infection.

Central Diagnostics Lifecare Pvt. Ltd.
 House, Plot No. 6, Sec-24, Navi Mumbai-400705, Phone No: 022-4045-0000

Name: mr bhupendra vani Age/Gender: 32 Year(s) 0 Month(s) 0 Day(s)/Male
 Referred By: N.A Client Name: mahadev health care service
 Collection Date: 04-09-2020 11:37:00 Report Release Date: 04-09-2020

Sr.No	Investigation	Observed Value	Reference Range	Unit
1	C - Reactive Protein Serum, Method: Nephelometry	8.34	0.1 - 5.0	mg/dL

Interpretation
 C-reactive protein (CRP) is one of the most sensitive acute-phase reactants for inflammation. Measuring changes in the concentration of CRP provides useful diagnostic information about the level of acuity and severity of a disease. It also allows judgments about the disease genesis. Persistence of a high serum CRP concentration is usually a grave prognostic sign that generally indicates the presence of an uncontrolled infection.
 In normal healthy individuals, C-reactive protein (CRP) is a trace protein (<5 mg/L). Elevated values are consistent with



Central Lab™
 Powered by: CentraPath Labs
 WALK IN INDORE

Add-M-117, Yeshwant Plaza, Opposite Railway Station, Indore
 Reg. Office: CentraPath Labs Pvt. Ltd. Shop No. 29, Vikas Tower, Indra Complex, Indore, Madhya Pradesh - 452001
 www.centralab.in or call 786-99999-37
 CIN No.: U74220MP2019PTC049171

Name: MR. BHUPENDRA VANI Age: 39 Years Sex: Male
 Referred By: Dr. SELF Received On: 06-Sep-2020 13:55
 Drawn On: 06-Sep-2020 13:55 Print Date: 06-Sep-2020 22:37
 Accession No.: 70198517 Reference: PCPL00196598
 SRF ID:

COVID-19 VIRUS QUALITATIVE REAL TIME RT-PCR [ICMR REG. No. CL IMP]

Parameter	Result	Unit	Biological Reference Interval
COVID-19 VIRUS QUALITATIVE PCR	Negative ORF Gene : NA N Gene : NA		Negative OR Positive

Interpretation :-

RESULT	REMARKS
Positive	RNA specific to SARS-CoV-2 Detected

OCTOBER 2020

इस भूपेन्द्र वाणी कुछ दिनों पूर्व कोराना के लक्षणों दिखने लगे थे। फिर मैं अपील करके सत्राद पर एरोलोडी रेस करवाया जिसकी रिपोर्ट पॉजिटिव आने के बाद मैंने भास्कर दासगुप्टा को लेकर सर से मिलकर 5 दिनों के बाद लारजा रेस करवाया जिसकी रिपोर्ट नैगेटिव रिपोर्ट आयी सरजी को बहुत धन्यवाद

Dr. Arpit Chopra

भूपेन्द्र वाणी
 96 प्रभु नगर इंदौर
 मो. 9993888720

आरोग्य सुपर स्पेशलिटी मॉडर्न होम्योपैथिक क्लीनिक

कम्पलिट * परमानेंट * ईजी * सेफ * फास्ट एण्ड कॉस्ट इफैक्टिव

* कैंसर * किडनी फेलियर * अस्पताल में गंभीर रूप से भर्ती मरिजों का उपचार * कोमा * शल्य चिकित्सा योग्य रोग * आँटो इम्यून रोग * जीवनभर दवाई लेने वाले रोगों की रोकथाम एवं 300 प्रकार के असाध्य जटिल रोगों की चिकित्सा ।

102, 104, प्रथम मंजिल, कृष्णा टॉवर, क्योरवेल हॉस्पिटल के सामने, जंजीरवाला चौराहा, न्यू पलासिया, इन्दौर (म.प्र.)
 फोन : 0731-4977076, मो. : 97130-92737, 97130-37737, 79999-78894, 99075-27914
 www.homoeopathy cure.in, www.aarogyahomoeopathyindore.com Email : arpitchopra23@gmail.com

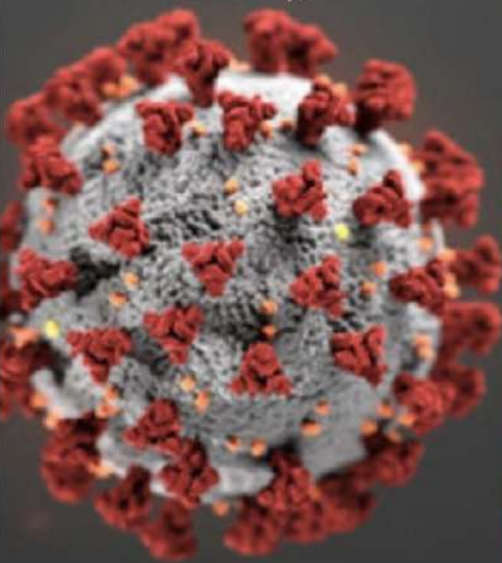

COVID-19

कोरोना भाइरस (कोभिड-१९)

2020
OCTOBER
Thursday 22
Appointments
COVID-19
CORONA

मं रश्मि सिंह चौहान Dt. 10 Sep. 2020
को इसके ख़ास व सिद्ध के वरना से
गस्त है। दवाइयों को नेमे के वार की
जेरी तबदील कम नहीं है। फिर यही सब
लाइन मेरे पति को की इसे जिमकी कोरोना
रस्त करने पर वो पॉलिटिक आर। राजी
मेरी बेटी को भी सिद्ध मेरे सिद्ध के वरना से
आके वार नेने, मेरे पति ने व मेरी
14 सात की बेटी ने मॉडर्न होथोपैथी के
डॉ. सपति चोपडा सर नी के मार्गदर्शन के
इसी कोरोना किर का सेन दिया व 5-7
दिनो में पूर्ण स्वास्थ प्राप्त किया।
पौत्र कि वार पुन, कोरोना रस्त कलकपा सिद्ध के वरना से
उमने भिन्ने में डॉ. सपति चोपडा सर व 3-5
8-10 का तरे दिन से दवाथवाइ दरा डानी है
रश्मि सिंह चौहान 9853549627
डा. अरुण सिंह चौहान, एम.डी. एम.सी.एस. - Sanyal-Sandhu

Dr. Arun Chopra (Jen)
102, Pratham Manjil, Khasa Road, Jangivala, Indore
(Central & Surgical Diseases Specialist)

आरोग्य सुपर स्पेशलिटी मॉडर्न होम्योपैथिक क्लिनिक
Complete, Easy, Safe, Fast & Cost-effective
Permanent Modern Homeopathy Cures With Accurate Lifestyle
जंजीवाला चौराहा - न्यू पलासिया, इन्दौर
102 प्रथम मंजिल, कृष्णा टॉवर ब्याव्हेल हॉस्पिटल के सामने,
पुन 16 वं फ्लोर 3 दरवाजे - पुन 9 वं व 10 वें के बीच - जंजीवाला चौराहा - इन्दौर
एक सप्ताह के भी में पूर्ण रूप से भोग्य। सपति 0731-4977076
www.homeopathyindore.com, Email: arpitchopra23@gmail.com

डॉ. अरुण चोपड़ा (जेन)
एन. सी. इन्डोर्वाली
अरुण, अरुणा व
एक से अधिक बच्चे

आरोग्य सुपर स्पेशलिटी मॉडर्न होम्योपैथिक क्लिनिक

कम्पलिट * परमानेंट * इजी * सेफ * फास्ट एण्ड कॉस्ट इफैक्टिव

* कैंसर * किडनी फेलियर * अस्पताल में गंभीर रूप से भर्ती मरिजों का उपचार * कोमा *
* शल्य चिकित्सा योग्य रोग * आँटो इम्यून रोग * जीवनभर दवाई लेने वाले रोगों की रोकथाम
एवं 300 प्रकार के असाध्य जटिल रोगों की चिकित्सा।

102, 104, प्रथम मंजिल, कृष्णा टॉवर, ब्याव्हेल हॉस्पिटल के सामने, जंजीवाला चौराहा, न्यू पलासिया, इन्दौर (म.प्र.)
फोन : 0731-4977076, मो. : 97130-92737, 97130-37737, 79999-78894, 99075-27914

www.homeopathyindore.com, www.aarogyahomeopathyindore.com Email : arpitchopra23@gmail.com

डॉ. अरुण चोपड़ा (जेन)
एन. सी. इन्डोर्वाली
अरुण, अरुणा व
एक से अधिक बच्चे

आरोग्य सुपर स्पेशलिटी मॉडर्न होम्योपैथिक क्लिनिक

कम्पलिट * परमानेंट * इजी * सेफ * फास्ट एण्ड कॉस्ट इफैक्टिव

* कैंसर * किडनी फेलियर * अस्पताल में गंभीर रूप से भर्ती मरिजों का उपचार * कोमा *
* शल्य चिकित्सा योग्य रोग * आँटो इम्यून रोग * जीवनभर दवाई लेने वाले रोगों की रोकथाम
एवं 300 प्रकार के असाध्य जटिल रोगों की चिकित्सा।

102, 104, प्रथम मंजिल, कृष्णा टॉवर, ब्याव्हेल हॉस्पिटल के सामने, जंजीवाला चौराहा, न्यू पलासिया, इन्दौर (म.प्र.)
फोन : 0731-4977076, मो. : 97130-92737, 97130-37737, 79999-78894, 99075-27914

www.homeopathyindore.com, www.aarogyahomeopathyindore.com Email : arpitchopra23@gmail.com

कैसर, किडनी फेलियर, अस्पताल में गभीर रूप से भर्ती मरिजों का उपचार, कोमा, शल्य चिकित्सा योग्य रोग, ऑटो इम्यून रोग, जीवनभर दवाई लेने वाले रोगों की रोकथाम एवं 300 प्रकार के असाध्य जटिल रोगों की चिकित्सा।



डॉ. अर्पित चौपडा (जैन)
एम. डी. होम्योपैथी
जटिल, असाध्य एवं
शल्य रोग विशेषज्ञ

आरोग्य सुपर स्पेशलिटी माईन होमियोपैथी

कम्पलिट, परमानेंट, ईजी, सेफ, फास्ट एण्ड कॉस्ट इफैक्टिव

102, प्रथम मंजिल, कृष्णा टॉवर, कयोस्वेल हॉस्पिटल के सामने, जंजीरवाला चौराहा, न्यू पलासिया, इन्दौर म.प्र.
99075 27914 संपर्क : 0731-4977076. 79999 78894

Laboratory features associated with severe COVID-19 [1-6] Print Options
Print | Back

Abnormality	Possible threshold
Elevations in:	
• D-dimer	>1000 ng/mL (normal range: <500 ng/mL)
• CRP	>100 mg/L (normal range: <8.0 mg/L)
• LDH	>245 units/L (normal range: 110 to 210 units/L)
• Troponin	>2x the upper limit of normal (normal range for troponin T high sensitivity: females 0 to 9 ng/L; males 0 to 14 ng/L)
• Ferritin	>500 mcg/L (normal range: females 10 to 200 mcg/L; males 30 to 300 mcg/L)
• CPK	>2x the upper limit of normal (normal range: 40 to 150)

Handwritten notes:
- weakness
- Vertigo feeling
- CRP 11.23
- Allergic to ...
- throat congested
- Bleating & fl...
- ~~...~~
- dyspnea on f...



Lab features associated with COVID-19 - UpToDate

Elevations in: D-dimer. >1000 ng/mL (norm <500 ng/mL). CRP. >100 mg/L (normal range mg/L). LDH. >245 units/L (normal ...

D-dimer: >1000 ng/mL (normal range: <500)
CRP: >100 mg/L (normal range: <8.0 mg/L)
LDH: >245 units/L (normal range: 110 to 2 units/L)

Ferritin: >500 mcg/L (normal range: female 200 mcg/L; males 30 to 300 mcg/L)

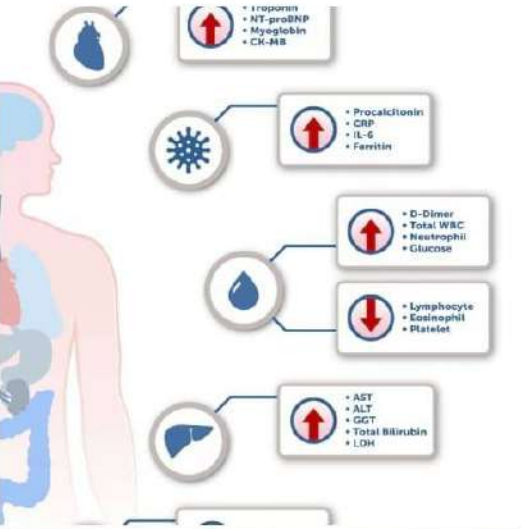

डॉ. अर्पित चोपड़ा, इन्दौर

की मार्डन होम्योपैथिक इम्युनिटी बूस्टर प्रिवेंटिव

केसर, किडनी फोलेवर, अल्पताल म गभोर रूप से भती भरिचों का उपचार, कोमा, शब्द चिकित्सा योग्य रोग, ऑटो इम्यून रोग, जीवन्मर दवाई लेने वाले रोगों की रोकथाम एवं 300 प्रकार के असाध्य नटिल रोगों की चिकित्सा।

आरोग्य सुपर स्पेशलिटी मार्डन होमियोपैथी
कम्प्लिट, परमाण्वेट, ईजी, रोक, कास्ट एज कास्ट इफेक्टिव
102, 28म सीमार, सुधा टॉवर, प्रदीपन हॉस्पिटल के सामने, अजीमदास रोड, न्यू फार्मासिया, इन्दौर म.प्र.
☎ 90075 27914 सॉफ्ट: 0731-4872026, 79980 78664

COVID-19
कोरोना वाइरस (कोविड)

आरोग्य सुपर स्पेशलिटी मार्डन होमियोपैथिक क्लिनिक

इसलिए कि कोरोना वाइरस का कारण बनने की प्रक्रिया को रोकना और रोग को ठीक करने में मदद करने के लिए डॉ. अर्पित चोपड़ा ने एक नए प्रकार का इम्युनिटी बूस्टर प्रिवेंटिव तैयार किया है। यह इम्युनिटी बूस्टर प्रिवेंटिव को कोविड-19 के कारण होने वाले रोगों को रोकने में मदद करता है।

☎ 90075 27914 सॉफ्ट: 0731-4872026, 79980 78664

आरोग्य सुपर स्पेशलिटी मार्डन होमियोपैथी

केसर, किडनी फोलेवर, अल्पताल म गभोर रूप से भती भरिचों का उपचार, कोमा, शब्द चिकित्सा योग्य रोग, ऑटो इम्यून रोग, जीवन्मर दवाई लेने वाले रोगों की रोकथाम एवं 300 प्रकार के असाध्य नटिल रोगों की चिकित्सा।

आरोग्य सुपर स्पेशलिटी मार्डन होमियोपैथी
कम्प्लिट, परमाण्वेट, ईजी, रोक, कास्ट एज कास्ट इफेक्टिव
102, 28म सीमार, सुधा टॉवर, प्रदीपन हॉस्पिटल के सामने, अजीमदास रोड, न्यू फार्मासिया, इन्दौर म.प्र.
☎ 90075 27914 सॉफ्ट: 0731-4872026, 79980 78664

Central Lab
Dr. Vinika K...

COVID-19 VIRUS QUALITATIVE REAL TIME RT-PCR [ICMR REG. NO. CL IMP]

Test Name: COVID-19 VIRUS QUALITATIVE REAL TIME RT-PCR [ICMR REG. NO. CL IMP]

Result: Negative

Central Lab
Dr. Vinika K...

COVID-19 VIRUS QUALITATIVE REAL TIME RT-PCR [ICMR REG. NO. CL IMP]

Test Name: COVID-19 VIRUS QUALITATIVE REAL TIME RT-PCR [ICMR REG. NO. CL IMP]

Result: Negative

SODANI DIAGNOSTIC CLINIC

COVID-19 QUALITATIVE REAL TIME PCR

Test Name: COVID-19 VIRUS QUALITATIVE REAL TIME RT-PCR [ICMR REG. NO. CL IMP]

Result: Negative

Neuberg Supratech

COVID-19 VIRUS QUALITATIVE REAL TIME RT-PCR [ICMR REG. NO. CL IMP]

Test Name: COVID-19 VIRUS QUALITATIVE REAL TIME RT-PCR [ICMR REG. NO. CL IMP]

Result: Negative

Central Lab
Dr. Vinika K...

COVID-19 VIRUS QUALITATIVE REAL TIME RT-PCR [ICMR REG. NO. CL IMP]

Test Name: COVID-19 VIRUS QUALITATIVE REAL TIME RT-PCR [ICMR REG. NO. CL IMP]

Result: Negative

SODANI DIAGNOSTIC CLINIC

COVID-19 QUALITATIVE REAL TIME PCR

Test Name: COVID-19 VIRUS QUALITATIVE REAL TIME RT-PCR [ICMR REG. NO. CL IMP]

Result: Negative

Central Lab
Powered by: CentraPath Labs

WALK IN INDORE [COVID]

Name: Mrs. NEHA SHARMA
Lab No.: 304763326
Age: 28 Years
Gender: Female
A/c Status: P
Ref By: SELF

Collected: 17-Apr-2021 03:35 PM
Received: 17-Apr-2021 03:37 PM
Reported: 19-Apr-2021 10:07 AM
Report Status: Final

SRF ID: 2341001102371 ICMR ID:

Test Name	Results	Units	Bio. Ref. Interval
COVID-19 VIRUS QUALITATIVE REAL TIME RT-PCR [ICMR REG. NO. CL IMP]	Positive		Negative OR Positive
COVID-19 RT PCR	Positive		Negative OR Positive
E Gene/N Gene	22.04		
ORF1a/ORF1b/NIN2 Gene	22.24		
Testing Kit Used	Meril		

Notes:-

- ICMR Registration number for Covid-19 is CLIMP.
- Negative result does not rule out the possibility of Covid-19 infection. Presence of inhibitors, mutations & insufficient RNA specific to SARS-CoV-2 can influence the test result. Kindly correlate the results with clinical findings. A negative result in a single upper respiratory tract sample does not rule out SARS-CoV-2 infection. Hence in such cases a repeat sample should be sent. Lower respiratory tract samples like Sputum, BAL, ET aspirate are appropriate samples especially in severe and progressive lung disease.
- Covid-19 Test conducted as per kits approved by ICMR / CE-ND / USFDA.
- Kindly consult referring Physician / Authorized hospitals for appropriate followup.
- Test conducted on Nasopharyngeal & Oropharyngeal Swabs.
- Ct (Cycle threshold) Value is defined as the number of cycles required for the fluorescent signal to cross threshold. Lower the Ct value higher is the viral load. There are no reliable studies to definitively prove a direct correlation between disease severity, infectiousness and Ct values. Viral load does not have much role in patient management. Samples from asymptomatic cases show Ct values similar to those who develop severe disease. Patients in early symptomatic stage may show a high Ct value which may subsequently change. In such cases, high Ct values will give a false sense of security. ICMR does not recommend to rely on numerical Ct values for determining infectiousness of COVID-19 patients and deciding patient management protocols.

Comments:-

Coronaviruses (CoV) are a large family of viruses that cause illness ranging from the common cold to more severe diseases such as Middle East Respiratory Syndrome (MERS-CoV) and Severe Acute Respiratory Syndrome (SARS-CoV). Coronavirus disease (COVID-19) is a new strain that was discovered in 2019 and has not been previously identified in humans. Common signs of infection include respiratory symptoms, fever, cough, shortness of breath and breathing difficulties. In more severe cases, infection can cause pneumonia, severe acute respiratory syndrome and kidney failure.

SODANI DIAGNOSTIC CLINIC
ISO: 9001:2015
[A Unit of Sodani Hospitals & Diagnostics Pvt. Ltd.]
H.O. / L.G. / Morya Centre, Opp. Basket Ball Club, 16/1, Race Course Road, Indore (M.P.)
Phone: 0731 - 4768222, 0731 961779136

Patient's Name: Ms. Neha Sharma
Age / Gender: 28 Years / Female
Referred By: Dr. Self.
Company: IMC INDORE

Visit M: 1021131949
Drawn: 19/04/2021 09:29
Received: 19/04/2021 10:07
Reported: 01/05/2021 09:29

MOLECULAR BIOLOGY
COVID-19 QUALITATIVE REAL TIME PCR

Sample Type: NASOPHARYNGEAL & OROPHARYNGEAL SWAB
Sampling Date: 30.04.2021
SARS-COV-2 RNA QUALITATIVE Target Gene: N GENE, ORF1AB GENE

Result: NEGATIVE

Test Method: Real Time Reverse Transcription Polymerase Chain Reaction (Open System)
The test is performed using assays approved by ICMR/FDA / CE-ND and following ICMR advisories.

SARS CoV 2 is the causative agent for coronavirus disease 2019 or COVID-19 in Humans. The common signs of COVID-19 infection include respiratory symptoms, fever, cough, shortness of breath and breathing difficulties. In more severe cases, infection can cause pneumonia, severe acute respiratory syndrome, kidney failure and even death.

NOTE:

- ICMR Registration Number SSDC001
- Positive amplification of two target genes shall be considered as positive of SARS-COV-2.
- Presence of PCR inhibitors, viral load lesser than the assay lower limit of detection or presence of rare genotypes or mutations may result in false-negative report.
- A single negative test result from an upper respiratory tract specimen does not exclude infection. Repeat sampling & testing of lower respiratory specimen is strongly recommended for severe or progressive disease.



आरोग्य सुपर स्पेशलिटी मॉडर्न होम्योपैथीक क्लिनिक™



चिकनगुनिया रोग CHIKUNGUNYA DISEASE



RESPONDED CHIKUNGUNIYA PATIENT
FROM INDORE, MADHYA PRADESH

DR. ARPIT CHOPRA JAIN
(MD HOMOEOPATHY CRITICAL & SURGICAL
DISEASE SPECIALIST)

एक वायरल बीमारी है जो संक्रमित मच्छरों द्वारा फैलती है। इसके लक्षण बुखार, जोड़ों में दर्द और चकत्ते हैं। यह नाम मार्कोटे शब्द कुगुनयाला से आया है

2:28



www.homeopathysort.in
www.aarogyahomeopathyindore.com
www.healthhomeopathydoctorind.com



Address: 101, 102, 103, 104, Krishna Tower, Janjeerwala Square, in front of
Curewell Hospital Road, New Palasia, Indore, Madhya Pradesh 452001



Email:- arpitchopra23@gmail.com

Title

Chikungunya चिकनगुनिया में आराम – मरीज को Dr Arpit Chopra Jain's Modern Homeopathy से 99 % फ़ायदा



Home Drug Dependency, Treatment of 300 Types of Incurable Complex Diseases, Landline- 87

Description

Relief Achieved - Chikungunya
Patient From Indore Almost
Treated-Homeopathy | Dr. Arpit
Chopra Jain



Post Chikungunya Arthritis |
Arthritis Success Stories | Dr. Ar...



Acute Illness Treatment



पेशाब से खून आना

थकान लगना

चिकनगुनिया

दस्त

मन का मचलना

CORONARY ARTERY DISEASE

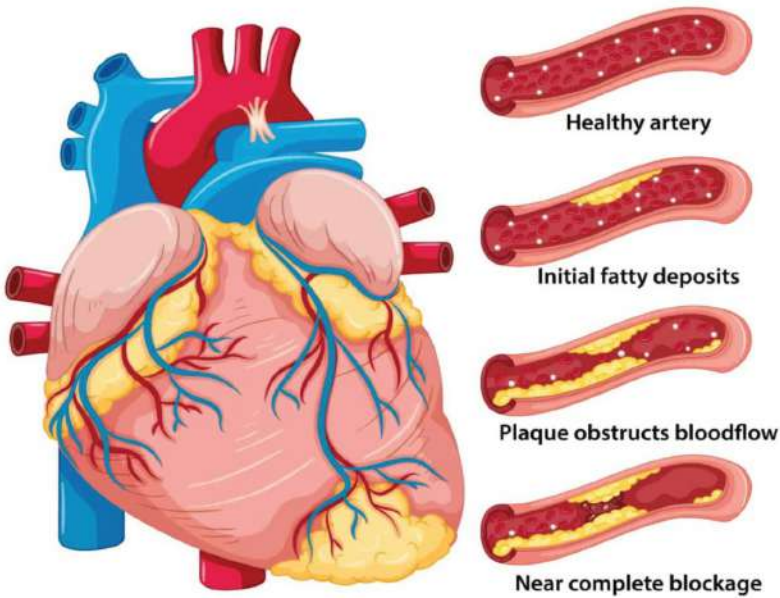



Service Project Infrastructure: Making Medical Care Accessible to All

"Medical facilities should be accessible to the common man in every way." Dr. Arpit Chopra Jain

To make his groundbreaking medical invention available to the general public, Professor Dr. Arpit Chopra Jain has established the Aarogya Super Speciality - Modern Homoeopathy Clinic, equipped with state-of-the-art facilities, at Janjirwala intersection in the heart of Indore city. At this clinic, patients have access to comprehensive consultation, diagnosis, and treatment for various diseases, all under one roof.

In addition, a dedicated consultation room for online patients has been set up to offer virtual consultations. Medicines are delivered through courier services, ensuring that even the most serious conditions can be treated from the comfort of one's home. Dr. Arpit Chopra Jain's initiative ensures that high-quality healthcare is not just limited to in-person visits but is also accessible to those in distant locations.



Dr. Arpit Chopra Jain: A Commitment to Service and Responsibility

Dr. Arpit Chopra Jain, raised in a family of doctors, embodies the true essence of a dedicated medical professional. With a deep sense of responsibility toward human welfare, he has revolutionized healthcare through his groundbreaking invention of Super Speciality Modern Homoeopathy treatment. His work has provided a new direction in treating complex diseases, ensuring that even those who once felt hopeless have found relief.

campaign to combat sickle cell anemia, Dr. Arpit Chopra Jain is also working tirelessly in tribal areas. His efforts contribute significantly to the permanent and successful treatment of this genetic disorder, further reflecting his unwavering commitment to the welfare of humanity.



Dr. Arpit Chopra Jain also organizes medical camps aimed at diagnosing complex diseases, providing free consultations to those in need. His sense of duty was especially evident during the devastating COVID-19 pandemic, where he took extraordinary measures to help his community. Understanding the gravity of the situation, he distributed free Corona prevention medicines to approximately 2,25,000 people, including Corona Warriors, potentially saving many lives.





Dr. Arpit Chopra Jain exemplifies what it means to be a physician who balances medical practice with social responsibility, continuing to make a profound impact on both individual lives and society as a whole.



Recognizing the significance of his role, Dr. Arpit Chopra Jain extends his responsibilities beyond medical practice. He considers it his moral and national duty to contribute to various social service activities. Along with treating complicated medical conditions, Dr. Arpit Chopra Jain is committed to shaping the future of homoeopathy. He actively mentors and educates new students entering the field, helping them gain the knowledge necessary to advance in medical science.





Samman Awards: A Tribute to Responsibility and Service

"Respect received from society increases responsibility." Dr. Arpit Chopra Jain

Dr. Arpit Chopra Jain believes that when one contributes responsibly and at the right time, society offers its respect. However, with that respect comes an even greater sense of responsibility.

Dr. Arpit Chopra Jain, through his groundbreaking invention of the Arogya Super Speciality Modern Homoeopathy medical system and his numerous social contributions, has garnered widespread recognition. His dedication to improving the health and well-being of others has not gone unnoticed. He has been honored by many prominent ministers, intellectuals, and senior artists across various dignified platforms. These awards have been bestowed upon him by social, national, and international institutions, further acknowledging his remarkable contributions to the field of medicine and humanity.

This recognition only fuels Dr. Arpit Chopra Jain's determination to continue serving society with even greater dedication and responsibility.













A Legacy of Healing: 3000+ Patients Touched by Dr. Arpit Chopra Jain

From chronic conditions to life-threatening diseases, Dr. Arpit Chopra Jain's innovative approach in homoeopathy has brought hope to thousands. This wall honors each patients journey to health and the compassionate dedication of Dr. Jain, who believes that every illness has a cure. Together, they form a legacy of resilience and recovery.



From Despair to Recovery: Celebrating 3000+ Success Stories

Behind every photo is a story of resilience and recovery made possible through Dr. Arpit Chopra Jain's pioneering work in modern homoeopathy. This wall is a celebration of his innovative treatment approach at Aarogya Super Speciality, which has empowered thousands to reclaim their health and live fuller lives.



Thank
You!



Possible solutions to complex, incurable and impossible diseases. Harmless, quick, economical and permanent treatment system, Homoeopathy of the future, Thank you for giving your valuable time to Super Speciality Modern Homoeopathy treatment system.

May you always live a happy life by staying physically,
mentally and socially healthy and fulfill the WHO standards

This is my wish, This is my effort...

Aarogya Super Speciality Modern Homoeopathy

101-104, First Floor, Krishna Tower, Opposite Curewell Hospital
New Palasia, INDORE (M.P.)

ONLINE CONSULTATION ALSO AVAILABLE



@ 99075-27914, 79999-78894
@ 97130-92737, 97130-37737



aarogya101



instagram.com/aarogyahomeopathy



www.aarogyahomeopathyindore.com

www.aarogyahomeopathyindore.com

www.homoeopathycure.in

besthomoeopapathdoctorind.com

email : arpitchopra23@gmail.com, aarogyamodernhomeopathy@gmail.com

You Tube Link  - drarpitchopramodernhomeopathic